SIXTEEN PAGES — SECTION ONE

The Canyon News

Fifty-Third Year | Canyon, Texas, | Thursday, July 22, 1948 | Number 21

Park Secretary Here Friday to Talk Palo Duro

Gordon Shearer, executive secretary of the Texas State Parks Board, was here Friday from Austin to make his second visit at the Palo Duro State Park. He went over the property with Frank Miller, and conferred with Clyde Warwick, member of the advisory committee on the park.

Mr. Shearer is of the opinion that a bill should be introduced in the regular session of the legislature which convenes in January to pay off the $300,000 bonds outstanding against the property. If this is done, the State Highway Commission will spend about $225,000 in road improvements, and will leave the park's revenues for other improvements on the park.

A windmill will be installed to give more water at the park, and a 100-barrel water storage tank placed at the windmill.

Paint has been ordered so that the park property may be redecorated.

Mr. Shearer found that a rural telephone line has been added to the private line leading from Canyon to the Park, and this will likely be ordered off the state's property, or at least the owners required to keep it in working order.

More revenue is needed for the park in order to provide more public facilities, stated Mr. Shearer. He hopes that more entertainment will be provided.

Mr. Miller has opened the lodge to serve meals and had a fairly good patronage during the past week. However, he needs electric power in order to install more entertainment and better facilities at the park.

Gordon Lyons states that plans will be drawn soon to extend rural electric service east to the park, taking care of farmers in the park area. But it will not be possible to build the line before fall.

Mr. Shearer met with officers of the advisory board, Senator Grady Hazlewood and Representative Blake Timmons in Amarillo Saturday. A meeting of the advisory board will be held in Amarillo Friday for the purpose of further considering recommendations for the Palo Duro.

Mrs. J. B. Hensley Died Friday After Lingering Illness

Mrs. Emily Jane Hensley, widow of the late J. B. Hensley, died Friday at the Neblett hospital following an illness of several months.

The family had lived in Canyon since 1910. Mrs. Hensley was nearing her 85th birthday.

The funeral services were held Saturday afternoon at 3 o'clock at the Baptist Church, conducted by the pastor, Dr. Roy L. Johnson.

Interment was in Dreamland Cemetery in charge of the Griggs-Warren Funeral Home. Pall bearers were Clay Ridgeway, B. C. Taylor, Jay Prichard, Earl Burtz, C. L. Roberts, Elmer Oberst.

Survivors are three daughters and one son, Mrs. N. E. Gass of Hereford, Mrs. Carl Heizer of Canyon, Mrs. Flossie Ellison of Crosbyton, O. E. Hensley of Odis, Kansas.

Don't Try Vote at 2 O'clock on Saturday p. m.

A large number of absentee ballots are to be canvassed at the voting boxes at 2 o'clock on the afternoon of July 24.

As a result the polls will be closed until all of these ballots have been counted.

Please do not go to the polls at 2 o'clock, but give the election judges a sufficient amount of time to count these absentee ballots before trying to get into the election polls.

Holding elections is a hard, trying job, and judges should not be harassed by unnecessary noise or confusion.

Do not visit near the election polls.

Three Churches Join In Summer Union Vesper Services

The Christian, Methodist and Presbyterian Churches will join in union vesper services during the month of August and the first Sunday of September.

These services will be held each evening at six o'clock. The ministers participating in the preaching are, Weems S. Dykes, of the Christian Church; Hubert Thomson, of the Methodist Church; and Benjamin E. Bollman, of the Presbyterian Church.

Neither of the ministers will preach in his own church, and the schedule of the services will be announced later.

Mr. and Mrs. T. M. Thurmon, Monya and Gary visited with Mr. and Mrs. Grady Milton and Mr. and Mrs. Jack Spurlock in Hereford Sunday. They also attended the evening services at the Church of Christ there.

Election Party Will Be Held at News Saturday

The Canyon News will hold its usual election party on Saturday night. A bulletin board will be placed on the east window and election returns posted as they are received from the county, district and state.

Randall county citizens are invited to come to the News office and look over the returns. But do not expect to see full returns for Randall county much before midnight. Election boards simply cannot count all of the votes and get them to Canyon until late at night.

Please do not telephone and ask for returns. We must keep the telephone lines open to receive election returns in which all citizens are interested.

All election judges are urged to get their returns to Canyon as soon after the polls close as possible.

Thanks for your cooperation.

Blake Timmons Was Here Saturday in 2nd Term Campaign

J. Blake Timmons of Amarillo spent Saturday afternoon here visiting among voters in the interest of his campaign for re-election for a second term in the legislature. He is State Representative from the 123rd District. Mr. Timmons has been an officer in the Training Camp at San Antonio for the past month and was unable to be out in the interest of his re-election for a second term.

Mrs. Timmons and their daughter accompanied Blake to Canyon.

Co. E Receives Full Equipment

Company E, Texas National Guard, has received full equipment, and the 64 men are drilling for the encampment which starts on August 15.

Latest equipment to arrive is five Browning Automatic rifles, one 30-calibre light machine gun, one 50-calibre machine gun, and 85 M 1 30-calibre rifles.

The public is invited to watch the men drill on each Tuesday evening at the lighted drill grounds, just west of the American Legion Hall.

Driver of Gasoline Truck Burned As Truck Overturned

A gasoline truck overturned south of Canyon at 4 o'clock Monday morning. Bunyon Louis Springer, 30, of Lubbock was the driver and suffered burns. After treatment here he was taken to Lubbock.

Traffic was held up for three hours while the gasoline was burning. Another delay in traffic was caused Monday afternoon when a wrecker righted the truck on the bridge where the accident occurred.

Newton Harrell and Son To Start Trip To Alaska Sunday

Newton Harrell and son, Ed, will leave Sunday for Alaska.

They will drive their car on the trip up and will then return by ship, transporting their car unless an attractive price is offered for the machine in Alaska.

Stork Specials

Born to Mr. and Mrs. E. A. Stocker, a boy, on July 18.

Born to Mr. and Mrs. T. J. Panter, a boy, on July 20.

Misses Belle and Olive Schramm left Sunday to spend their vacation with relatives in Albuquerque, N. M., and Flagstaff Arizona. While away they will also visit the Grand Canyon.

Mr. and Mrs. Irby Carruth and son of Waco spent the week end here at the Henry Bradford and W. C. Black homes. They were on their way to Colorado on a short vacation trip.

Mr. and Mrs. C. A. Barker of Texarkana visited part of the week in the G. B. Combs home. She will leave Friday for her home in Texarkana.

Mr. and Mrs. H. C. McDonald have returned from Houston where they visited their daughter, Miss Imogene McDonald, who will be there for about a month.

Mrs. R. A. Adcock of Orange is in Canyon to assist in the care of her mother-in-law, Mrs. W. R. Adcock, who is still quite ill.

Charles Ford of Amarillo spent the week end with M. E. Rhoads.

Buffalo Motel To Open Thursday For Inspection

Open house at the Buffalo Motel this evening, Thursday, will give the people of Canyon an opportunity to see one of the most beautiful tourist courts in this area.

Each of the fourteen guest units has a spacious bedroom, a large white and black tiled bath with shower and a roomy clothes closet.

Furniture throughout the Motel is suntan oak. Wall to wall Firth carpets, hand made window drapes and beautiful tufted bedspreads carry out interesting color schemes in each unit.

One unit has a baby bed included. However, this unit can be used as two units with three persons in one and four in the other. Three of the units are furnished with twin beds. All beds have box springs and innerspring mattresses. Bedrooms are so large that a roll away bed which can be furnished for odd members in a party will in no way crowd the bedroom.

All units are air conditioned, have circulation hotwater and have heating units that are automatically controlled in each unit although the heat is from a central heating plant.

Concrete driveways and garage floors will give protection in all weather.

Evergreens set underneath the windows and in borders along the porches add to the attractive exterior. Four spot lights will light the central court.

The office, apartment for the managers, linen rooms and laundry facilities for the management are all decorated and furnished in complete harmony with the guest units.

Canyon can well be proud of this Motel which was built by John Hammond and Clyde Davis and will be operated by Mr. and Mrs. Davis. Neither trouble nor expense has been spared by the builders to make this an attraction to Canyon and to meet a need that has been felt for many years for a convenient place for guests at the college to stop.

Democrats Hold Precinct Meets at 2 Saturday

Precinct conventions will be held in all precincts of Randall county on July 24, at 2:00 o'clock.

These conventions will select delegates to attend the county convention which will be held on July 31, at the district court room at 2:30 o'clock. The County Executive Committee meets at 2:00 on July 31 to canvass the returns of the primary election.

The state convention will be held on Sept. 14. This is usually termed the "Governor's convention" since a platform will be adopted for the nominee of the Democratic party in Texas.

All candidates are required to file their final expense account for the first primary on or before July 27.

F. M. McCarty Has Resigned Position in Happy Schools

F. M. McCarty has resigned as superintendent of the Happy schools, and is planning to move to Canyon, for the purpose of devoting his full time to representing school supply houses.

McCarty is a graduate of West Texas State, and has been superintendent of the Happy schools during the past two years.

Friday Story Hour Will Continue

The Story Hour, sponsored by the Council of Church Women of Canyon, will be held again this Friday afternoon at 4 o'clock.

In the west end of town the groups will meet as follows: Pre-school children will meet at the home of Mrs. B. E. Bollman, 1015 5th Avenue; and school age children will meet at the home of Mrs. J. D. Barker, 1207 7th Avenue.

In the east end of town the places are: Pre-school children at the home of Mrs. Larry Holman, 2007 7th Avenue; and school age children will meet with Mrs. W. A. Moore in front of the Speech building at the College.

All the children of these ages in the community are cordially invited to one of these groups on Friday.

Mrs. Weldon Bright arrived Tuesday night from Chicago where Mr. Bright has been attending school. Mrs. Bright has been in the office of TWA. She is visiting in the home of her parents, Mr. and Mrs. Joe Thompson.

Mrs. Johnnie Simms of Phillips spent last week in the home of her parents, Mr. and Mrs. G. B. Heath.

County School Board To Meet on Merger Plan

The County School Board will meet Thursday afternoon for the purpose of completing action on the merger of school districts in Randall county.

In canvassing the returns of the election held two weeks ago, ten school districts were grouped into the Canyon Independent School District.

Under the law four more common school districts of the county may be joined with the group since all of the four have less than 10 scholastics in the district.

This leaves only Lakeside and Stone school districts out of the consolidation which is proposed as the ultimate aim of the regrouping plan. These two districts may join the group by election.

When the regrouping is completed, a new school board will be appointed to serve for the remainder of the school year.

Gold Star Lapel Button Given Nearest of Kin

The American Legion service officer, Guy Harp, now has application forms for Gold Star lapel buttons which are available to the next-of-kin of deceased members of the Armed Forces of the United States, who lost their lives in service during the period Dec. 7, 1941 to July 25, 1947.

Every effort is being made to contact all the persons eligible to receive the buttons. Some may be overlooked since there is no complete record available. Do not wait to be contacted but see Mr. Harp at the postoffice concerning this matter.

Cleve Pond Home Burned to Ground on Thursday Night

The Cleve Pond home west of Canyon burned to the ground Thursday night about 11 o'clock.

It is presumed that lightning hit the electric line running into the house. Three irrigation well motors on the same line were burned out during the electric storm.

The home was a two story residence. Some of the furniture on the first floor was saved, but everything in the second story was a total loss. There was no insurance on either the home or the contents.

Miss Welch Had Car Stolen Monday Nite

The car of Miss Nolabelle Welch was stolen Monday night as it stood in front of the health center of West Texas State.

There was no insurance on the car, and no trace of the machine has been found by the officers.

RETURN FROM CONVENTION

H. R. Fulton, Jr., and Chris Wooten have returned from San Antonio where they attended the Texas Florist Convention. They report the largest convention attendance to a floral convention in the world was registered at the show. Both young men are enthusiastic about the beautiful work with flowers that they saw demonstrated and in which they participated.

NEPHEWS DIE IN FIRE

Two of the men dying from burns in the Phillips 66 fire in Amarillo last week were nephews of Mrs. E. C. Hawes. Leroy Phillips was the son of her sister and Travis Hunter the son of her brother. Whit Weddington, son-in-law of Mr. and Mrs. Hawes, narrowly escaped serious injury in the same fire.

MARRIAGE LICENSES

Donald Raymond May to Claudene Beavers, July 16.

J. R. Aller to Della Mae Leavelle, July 17.

Dinner guests in the J. A. Guthrie home Sunday were: Mr. and Mrs. Arvo Goddard of Commerce; Mr. and Mrs. John Guthrie and daughters, and Mr. and Mrs. Floyd Brown, all of Lubbock; Mr. and Mrs. Clint Oldham and daughter, Mr. and Mrs. Jack Jennings and daughter. Other afternoon guests were: Mr. and Mrs. Stanley Curyea of Panhandle and Miss Johnnie Courtney, Canyon.

Mr. and Mrs. Harlan Beene and Harlan, Jr., of Shreveport, La., are visiting this week with Mr. and Mrs. Jesse Rasor and son, James Winston.

Mr. and Mrs. Toney Brown and Mr. and Mrs. C. M. Dooley and baby have returned from a business trip to Pontiac, Michigan.

Just received new shipment of Bulova Watches. City Drug.

Boy From Happy Admits Breaking Into Local Firms

A 14-year old boy from Happy was arrested Monday by Sheriff M. E. Cantrell and charged with breaking into Canyon business houses last week. He signed a confession of theft, but denied that he drew a pistol on B. C. Taylor.

The boy confessed to the theft at the Morrison Service Station and the Hickman Motor Company, and that he awoke Mr. Taylor to buy gasoline for the truck he was driving.

He claimed that another boy was with him, whom he did not know.

The boy had been watched by officers for several days when they reached the conclusion that he was guilty of the thefts.

W. T. Is Second College in Texas Offer Training

W. T. McGregor, head of Vocational Training in West Texas State, spoke on his department at the Rotary Club luncheon Tuesday. This is the second senior college in Texas to offer such work.

Mr. McGregor stated that since the nation depends upon agriculture, industry and business, the schools must be keyed to give assistance in these lines.

Often vocational training is confused with vocational agriculture, which is the largest of the five branches of this type of training. Other branches are, distributive education, or salesmanship; rehabilitation, or training of disabled persons, not veterans; home economics; trades and industry, which is his line.

West Texas State has a shop valued at practically $100,000, giving instruction in woodwork and metals. Students study their majors and kindred subjects, and then apply the principles which they have learned in actual practice.

A seven room home is being built on Sixth Avenue by the students, who are using this as a project.

Texas is exceeded only by California in this type of work. Last year the federal government contributed 21 millions to vocational training and the state matched this sum.

Mr. McGregor invited citizens of Canyon to visit the shops on the campus and to inspect the work that was in progress.

Visitors were: Henry Davis of Troy, Ala.; Rev. W. H. Tolliver of Kansas City; Jack Allen, Arnold Attebury, Bill Dell, Walter M. Craig, A. D. Foreman, Roy P. Eastland, Arch Hunsley, all of Amarillo; Porter McKenny of Littlefield; Geo. R. Hodges of Slaton; Harvey K. Parker, Joe E. Boyd, of Canadian; Jno. H. Patton of Hereford; J. W. Babb of Shreveport, La.

Dixiecrats and Wallaceites Hold National Conflab

The third presidential convention has been held and the Wallace convention will convene this week.

Dixiecrats met in Birmingham Saturday and nominated Gov. J. Strom Thurmond of South Carolina as a candidate for president, and Gov. Fielding L. Wright of Mississippi as candidate for vice president.

Southern delegates to the National Democratic convention in Philadelphia last week made a fight for a civil rights plank in the Democratic platform which would be acceptable to the South in preserving state's rights. Having been slapped by the platform committee, the convention and President Truman, some of the delegates bolted the convention and called a Southern convention for Saturday.

It is planned to leave the Democratic names off the ballots in at least 11 states, and the revolting delegates will seek to control 14 Southern states. If this can be done the election of a president would be thrown into the House of Representatives where President Truman would be defeated.

Feeling ran high during the convention against the Democratic party, which the South has supported throughout the years. It was freely predicted by the delegates that Truman will not receive a single electoral vote in November, if the South carries out its plan.

In the meanwhile Henry Wallace and his Third Party will hold a convention in Philadelphia. Since Wallace is the presidential candidate and Senator Taylor is the candidate for vice president, all that the party has to do is adopt a platform, which will be liberal and friendly toward Russia.

Mrs. Ann Slagle had lunch in Amarillo Monday at the Aristocrat with Mrs. R. G. Windsor and Clair.

First Primary Election Will Be Held Saturday in Texas--Heavy Vote Is Expected All Over State

Saturday is primary election day in Texas.

It is evident that the largest vote in the history of the state will be cast, which could be in excess of 2 million.

The polls open at 8 o'clock in the morning and close at 7 o'clock in the evening. It is urged that as many voters as possible go to the polls early Saturday morning in order to give the election judges a chance to count all of the ballots early in the evening.

In spite of the fact that Texas has been operating under the Terrell election law for nearly 40 years there are still many voters who do not know how to mark their ballots.

Start with the first name reading down the list of candidates under each heading and decide whom you wish to support. Run a black line through the names of all you do not wish to support, leaving the name of only one candidate in each instance whom you wish to support.

Leaving two names will void your ballot in this race.

Use a black pencil, or black ink.

Give your name distinctly to the receiving clerk who will take your ballot, after you have properly marked and folded the ballot.

All over 60 years of age in Randall county will sign the affidavit of their age.

Since Randall county has so many candidates for the various public office it is anticipated that a record vote will be cast.

Voters are urged to vote as quickly as possible; do not loiter near the polls, and keep 100 feet of the election judges.

Voting in Canyon will be at the American Legion Hall. This is the largest building in Canyon available for voting.

All election judges over the county have been advised to get their returns to the Canyon News as soon as possible after 7 o'clock. The returns will be posted, and hundreds of voters will want to see the returns, including the candidates for public office.

Tuition Set For Canyon Schools by the Board

The Canyon Independent School Board has set the tuition for the coming year to students who transfer here for school purposes, based upon the cost to taxpayers of the district.

Tuition for the grade school has been set at $211 per year, and for the high school at $264 per year. This makes the average tuition $237.

This amount will be collected from students who do not live in the Canyon Independent School District.

Farm Safety To Be Observed In National Drive

President Truman has proclaimed the week of July 25 through 31 National Farm Safety Week. Here, as everywhere, it should be observed by checking up and eliminating hazards on the farm and in farm homes.

It is a surprising fact that about 4,300 farm workers were killed on the job last year and another 300,000 injured. Besides those injured on the job there were 14,000 "accidental" deaths and 1,400,000 injuries.

Falls on the job and in the home cause more accidents to farm people than any other single cause. Burns and explosions rank high as causes of farm accidents.

There has been a concerted effort made over the state to clean up to help check the spread of "polio." This cleaning up should include hanging up or otherwise storing pieces of equipment over which people might stumble or through which they might receive cuts and bruises. Eliminating trash helps a great deal in cutting down fire hazards.

Orderliness and good care of equipment not only is a frugal practice but an excellent aid to safety.

Umbarger Citizens Injured Monday in Automobile Crash

Mr. and Mrs. George Brockman of Umbarger were injured Monday morning in a car accident in Amarillo. Wilhelm Bauer, driver of the car, had stopped for a traffic light when his car was hit from the rear.

Mr. and Mrs. M J Albracht received minor injuries. All were treated at St. Anthony's Hospital.

Hospital News

Mrs. Mary E. Johnston, medical, mother of L. S. Johnston.
Mrs. W. L. Bowling, medical.
Bernard Schulte, medical.
Jacqueline Barnard, tonsillectomy.
Jacquita Barnard, tonsillectomy.
Catherine Westoff, medical.
Lewis Springer, medical.
A. B. Smith, medical.
F. W. Longbine, surgical.
Mrs. Opal Red, medical.
Mrs. James Cupp, medical.
Preston Steed, surgical.
Mrs. O. H. Podzemny, medical.

Mrs. Addie Hefner left Wednesday by plane for a visit in the home of her nephew, Dr. J. H. Barnam, in Tulsa, Okla. While away she will accompany Dr. Barnham to his childhood home near Harrison, Ark., for a short visit.

Mrs. Milton Dooley and daughters, Ava and Mrs. Viola Robbins and daughter, Kathy, spent last week visiting relatives in Kansas City and Iowa.

Dr. and Mrs. P. A. Preslar of Childress and Mrs. W. F. Bennett and son of Amarillo visited over the week end in the parental G. B. Bourland home.

Miss Carolyn Christian of Claude and Miss Mary Tom Spring of Friona are spending this week with their grandmother Mrs. T. W. Collins.

Miss Ina Stewart and her sister from Dallas have returned from a trip to the east and into Canada.

Three Lubbock Boys Drew Fines Liquor Charges in Canyon

Three boys from Lubbock drew fines in court in Canyon Friday after spending the night in jail.

Billie Rogers was fined $38 on the charge of drunkenness; and D. C. Sinclair drew the same fine of the same charge.

The third member of the party, Herbert H. Burkholder, drew a $50 fine and costs, and his drivers license suspended for six months on the charge of driving while intoxicated.

The three were driving a car with only one license plate. They pulled into the McAtee Motor Service while Gerald Warwick was on duty, demanding that their car be repaired. Drunkenness was in evidence, and Sheriff M. E. Cantrell was called. One of the boys opened a can of beer in front of the sheriff, who took the can away from him, and deputized Gerald to help him take the trio to jail.

After two of the boys were placed in the jail cell, the third decided to slug it out with the Sheriff. Warwick slammed the cell door shut, to keep the two boys in, while the Sheriff cold cocked the third who had attacked him.

The trio were a subdued group when they faced court charges Friday morning.

Wheat Harvest Is Nearing An End in Randall

Wheat harvest is practically over in Randall county. The wheat crop of 1948 has been a disappointment to most farmers, although small fields have made very good yields. The extreme drouth which cut the 1948 yield extended over several counties south of the Canadian river.

There are a few fields of wheat still too green to cut. Weeds have added to the difficulty of harvest, as the weed crop grew rapidly following the showers.

Embargo on wheat shipments has cut the marketing of wheat materially over the entire Panhandle.

James P. Hart Was in Canyon Friday in State-wide Canvass

Judge James P. Hart was in Canyon for a short time Friday. He was on a canvass of the state in his campaign for re-election to the Supreme Court. "Texas is a big state to carry on a campaign," state Judge Hart.

"I am certainly relieved at the fine weather you are having in comparison to the 24-hour heat daily in Austin and on the coast," stated the visitor. The 95 degree heat Friday did not affect the campaigner, as he went about meeting the voters of Canyon.

Bank to Close Saturday

The First National Bank will be closed Saturday, July 24, for Election Day.

Everyone is urged to do his banking on Friday to avoid too great an inconvenience.

SOCIAL PIONEERS HAVE PICNIC

Members of the Social Pioneers Club will meet Thursday, July 29, for their annual picnic. This year the picnic will be held on the lawn at the home of Mrs. Ray Robins at 6 p.m.

Mr. and Mrs. Alan Farlow spent the week end in Ft. Worth.

EDITORIAL COMMENTS

Truman-Barkley Ticket Is Best Democrats Have

The Democrats have spoken. It is Truman and Barkley, but not without a considerable amount of opposition to the President. Barkley was nominated by acclamation, with only a sprinkle of opposition.

The Newsman stayed with the convention via radio until the curtain was rung down on the 1948 meeting. We have never attended one of these affairs, but judging from the pictures that we have seen, we have no desire to attend one of these hot, sweaty, manipulated affairs. The boys behind the scene pull the wires which make the delegates jump. This is true of both the Democratic and Republican national conventions.

As we have been saying for months, the party had no other candidate to present other than President Truman. He is the strongest man in the party, and will make the greatest appeal. Barkley is a fighter, and has the respect of all those who work with him in the Senate. He has a wonderful command of fighting words, which is usually the part of the candidate for Vice President.

The President is a changed man. He is fighting for his political life. Four years ago he did not want to be vice president; today he wants to be re-elected president.

The analysis of the Republican platform by the President and his call for Congress to meet on July 26 for the purpose of writing into law these platform demands is a challenge to the GOP leaders. Naturally they are not expected to do much about the demands of the President. The GOP controlled Congress will hesitate to pass any legislation which might react in favor of the President.

And on the other hand, any legislation which may be approved by Congress will not suit the White House.

This political game is a queer, queer outfit. No one is pleased about anything.

The revolt of Southern delegates against the civil rights plank of the party is hailed by most Southern people. However, since there is no religious or moral issue involved, the revolt will not likely be of long duration. Senator Barkley is a good Southern Democrat, even though the South feels slapped by the President. However, let it be remembered that Dewey is stronger for the civil rights program than the President. The South has nothing to gain by slapping the President.

It is too early to count the Truman-Barkley combination out. Wall Street gamblers are betting 9 to 1 on Dewey. Wall Street can be wrong.

A Southern delegate announced at the close of the convention that Truman would not carry a single state. Regardless of his personal thoughts about the situation, the delegate is wrong.

Regardless of the November 2 vote, there will be a merry political war in these good old United States. On with the battle. We prefer the battle of ballots to the battle of bullets which we find predominant in many other nations of this distressed world.

A Russian refugee now living in the United States tells how Stalin made a sucker out of America during the war, and is continuing to bleed this nation. We thought we were pretty smart in buying gold at a high price and dumping it into the ground at Fort Knox. It is now revealed that Russia has more gold in Siberia than all of the balance of the world; is mining this gold with political slave labor; and has been dumping it on our market. Again Stalin has played us for suckers, and we have fallen for his bait. Instead of paying for the immense store of American-made goods which helped the Russians win the war, we gave Stalin billions of dollars in war materials and continued shipments until such a roar was made in Congress that our unsuspecting states department finally cut off shipments of vital goods which our people needed. What suckers we have turned out to be!

Several years ago the Newsman was on an advisory board to assist in the development of the Palo Duro Park. Perhaps the board in those days knew little or nothing about parks operation. At least all suggestions were promptly rejected. We shall try it again. With a new State Parks Board, maybe the local advisory board may be of some assistance. A few weeks should determine the attention that the local group will receive. If the advisory committee can be of no assistance, all will be ready to quit posthaste.

It Is Your Duty To Vote on July 24th

Last week *The News* presented its political views on many of the important political races in Texas. We do not care to further indulge in political predications in this final week before the vote on Saturday.

Our greatest concern is over the attitude of the voters.

Will the voters of Randall county go to the polls in large numbers, or will they decide to stay at home?

From every indication Coke Stevenson is a safe leader for United States Senator. His friends think that Coke will win in the first primary. We doubt this, but expect to see him poll about 46% of the votes cast.

So desperate are the opponents of Governor Jester becoming that five minor candidates are trying to get together and ask their friends to support one of their number. This is absurd. Neither Evans nor March has been able to interest the voters, so why should the other five think that their combined forces could head off the popular demand for the re-election of Jester?

We hope that the voters of Randall county will flock to the polls in large numbers, and that they will vote early in the day on Saturday, July 24. Some folks want to wait until the last minute to cast their ballots. If they are unable to vote early, this is legitimate. But consider the election crew who are forced to work almost until morning on July 25 because of the tardiness of so many voters.

By all means, go to the polls and express your selection of the candidates.

The only local issue that has been raised in the present campaign was in regard to repayment of fees collected by county officers. It seems that the County Auditor answered any criticism that might be raised, or any misunderstanding among the voters. Randall county did the wise thing in March in putting all county officers, and all deputies on a salary. Salaries were effective since January 1, 1948, and paid in March by the county. As a result all fees collected during the three months were due the county. This meant that a sizeable amount of fees was due by each office, as revealed by the county audit for the first quarter. County Auditor E. T. Cummings certified on July 10 that all county officials had made complete settlement for the amounts due. The county's books are square, and each person who works for the county is now being paid by the county, which is a much better system than the old fee system when each official had to pay the expenses of his own office and report on his annual fees as well as his annual expenses. In other words Randall county has one set of books instead of several sets, which is a much better system, thanks to a bill passed by the last session of the legislature.

What is happening in Germany today is the stuff that makes wars. If Stalin thinks that he is strong enough to whip the United Nations, one of his itchy fingered soldiers will pull the trigger one of these days and World War III will be on. The people of Russia will have nothing to say about whether they shall fight. They will be doing the will of a small group of absolute dictators, who have more authority over the Russian people than Hitler had over the Germans. In our desire to help Russia in winning the war, the United States, Britain and France were sold down the river by Stalin. We are now paying the penalty with the mess in Berlin.

A visiting newspaper man said the other day that he had never attended a better local rally than that pulled off for the benefit of local candidates. The people of Randall county appreciate this statement. All citizens feel highly concerned over the selection of able and qualified candidates whom they will hire to look after their public affairs during the coming two years. Voting for a candidate is not more than hiring that candidate as your representative.

The most important financial office in Texas is the Railroad Commission. Oil pays about 63% of the taxes of Texas. It is hard to say what might happen if the people were unfortunate in their choice for members of the Railroad Commission. Colonel Ernest O. Thompson and William J. Murray, Jr., are candidates who should be re-elected. Both are experienced in their work, and have enviable records as efficient public servants. They should both be elected without much difficulty.

News In Canyon 25 Years Ago

(Taken from the files of the Randall County News of July 19, 1923)

Two Santa Fe officials have recommended that the railroad build a new depot in Canyon during 1924. The budget is now being made in Chicago.

Voters of precinct No. 1 approved the stock law by a vote of 48 to 2.

J. L. Duflot has been granted a year's leave of absence from the college to study in Chicago. Gordon Lang will take his place.

Miss Pauline Brigham has been granted a year's absence to study in California. Miss Hazel Allen will take her work.

Miss Mae Simmons has been elected critic teacher in the Oberlin, Ohio, Kindergarten Primary Training School.

A. J. Arnold has added a new generator to the local power plant, of which he is the owner.

J. A. Guthrie resigned as a member of the school board and his place was filled by A. J. Arnold.

The News placed an order for a new Optimus press to be delivered Aug. 10. The press weighs 18,000 pounds.

A daughter was born to Mr. and Mrs. Clyde Freeman. The mother is the former Thelma Black, daughter of Dr. and Mrs. J. M. Black.

Safes in the Stephenson Bros. Lumber Co. at Happy, and of the Burrow Lumber Co., also of Happy, were broken into Friday.

Capt. H. C. Gamble and 45 men of Co. F left Sunday for the annual camp.

A Federation of Women's Clubs was organized in Canyon.

County Agent C. F. Walker states that cotton in Randall county is looking fine.

FLOWER ARRANGEMENT IS TOPIC OF CENTRAL CLUB

Chris Wooten of The Flower Mart was guest speaker when members of the Central Home Demonstration Club met July 9 in the home of Mrs. D. M. Foster. He gave an interesting and instructive talk and demonstration on flower arrangements.

The program was opened with the group singing, "My Wild Irish Rose", and roll call was answered with "How I like to arrange flowers from my yard."

A brief business session was conducted by the president, Mrs. S. R. Hood.

Refreshments of cake, cheese sandwiches and punch were served to Mrs. F. P. Parker, Mrs. J. C. Dutton and Chris Wooten, guests, and Mesdames George Barker, Levi Cole, R. E. Foster, S. R. Hood, T. A. Kluck, Hugh Kelso, Doug Marshall, Fred Marshall, W. L. Rice, S. L. Terry, Maude Walters, Otto White, Velton Sorgee and the hostess, members.

EMPLOYEES WEST TEXAS GAS CO. PICNIC BUFFALO LAKE

Employees of the West Texas Gas Company from Canyon and Hereford met at Buffalo Lake Wednesday evening for a picnic supper.

Barbecued chicken and steaks formed the main dish for the evening meal.

Those from Canyon attending were: Mr. and Mrs. T. M. Thurmon and family, Mr. and Mrs. Lee McLaury and daughters, Mr. and Mrs. John Hunter and family, Mrs. Gladys Haines and daughters, S. R. Hood, Mr. and Mrs. Piner Stevens, Mr. and Mrs. C. E. Clark, Mr. and Mrs. Jess Thomas and family, Mr. and Mrs. Chester Reynolds and family and Mr. and Mrs. Dean Donnel.

S. B. Orton and daughter, Mary, have returned from an 8,000 mile trip through the western states.

Harold Root returned Friday after visiting with relatives in Denton.

Chas. Y. Johnson

Candidate for

County Commissioner

Precinct No. 4

Randall County

Your Support Will Be Greatly Appreciated

If I have missed any voter in Precinct No. 4, I trust that you will accept this as an invitation for my personal solicitation of your support.

I live at 3603 Polk; have been a resident of Randall county for 12 years; and engaged in business, which will make it possible for the taxpayers to always contact me when I am needed.

I will give you my very best, as County Commissioner, both from the standpoint of Precinct 4 and for the County as a whole.

Rhodes is an island in the Mediterranean Sea, site of the famous Colossus of Rhodes.

An African republic, Liberia, owes its founding to the efforts of Americans.

Man may be superior, but you never see a smart girl marrying a dumb man because of his shape.

George Washington Goethals was the American Army engineer who completed the Panama Canal.

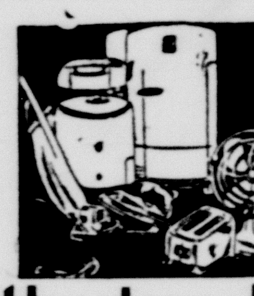

EXPERT REPAIRS
ELECTRIC APPLIANCES

Harrison Electric & Refrig. Co.

Phone 123 | 1313 7th Ave.

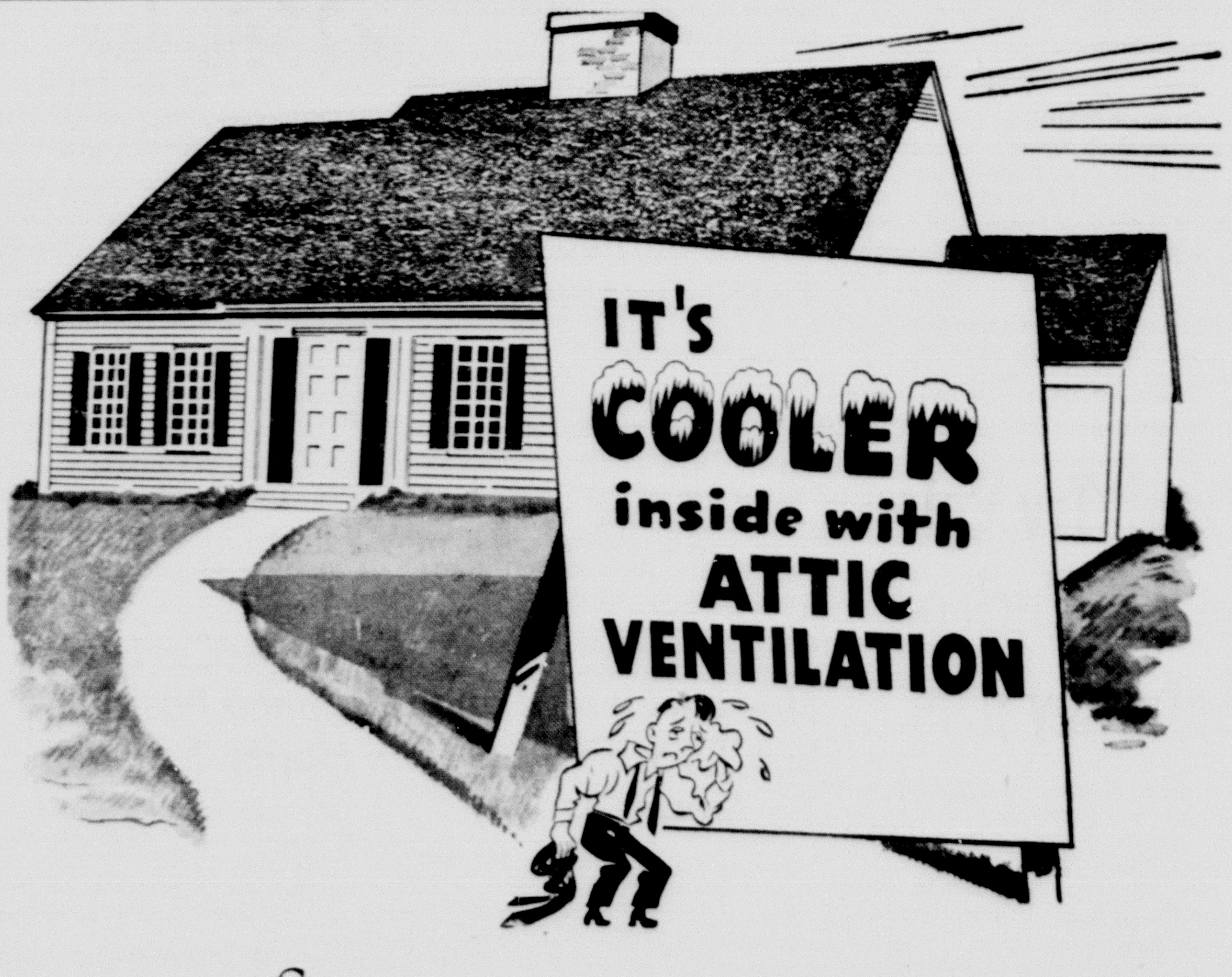

So nice to come home to . . . and so nice to sleep in . . . a home that's cooled by dependable, low cost attic ventilation.

There's nothing quite like one of those big attic fans to pull the cooling evening air into your home, to make your living room more pleasant, or to give you longer hours of restful sleep.

Now, before the hottest weather arrives, see your electrical dealer or contractor about having attic ventilation in your home . . . and living better electrically.

SOUTHWESTERN
PUBLIC SERVICE
COMPANY
23 YEARS OF GOOD CITIZENSHIP AND PUBLIC SERVICE

No Social Security After $3,000 Paid

Employers are required to deduct social security taxes on only the first $3,000 of wages per year, J. R. Sanderson, manager of the social security office in Amarillo, said today. "Even at this late date," he said, "the Social Security Administration is still getting inquiries from employees about these excess taxes."

The employer's quarterly tax returns should show the name, social security number, and amount of wages paid each employee. Sanderson pointed out, however, that after an employee has been paid $3,000 in the course of a calendar year, the employer should no longer include his name on his reports.

Request for refund of excess taxes paid on wages of more than $3,000 should be made with the Collector of Internal Revenue and not to the social security field office, and must be made within a period of 2 calendar years after the year in which the wages were paid.

Mr. and Mrs. John Gamble, Nancy and Gene of Lubbock spent a part of their vacation in Colorado and New Mexico last week. They stopped in Canyon to visit with Mr. and Mrs. M. E. Cantrell and Mr. and Mrs. E. W. Womble, Jr.

C. W. Barnard of Clyde visited in the parental W. P. Barnard home Tuesday. He had hoped to take his parents back with him to attend the Old Settlers Reunion at Buffalo Gap, Texas, this week, but they were unable to make the trip.

Mrs. J. A. Manley and baby daughter, Novella Ann, of Lubbock visited this week in the parental A. P. Sanford home.

Help Keep Canyon Clean!

Knox Kinard, superintendent of the Pampa Public Schools, visited Canyon Saturday.

LET US DO

YOUR TITLE WORK

Prompt and Courteous Service
Mimeograph Work

Randall County Abstract Co.

First National Bank Building

A. B. Holt, Manager and Owner | Phone 111

The Canyon News

Founded by Mrs. R. W. Morgan in 1896
Published by Clyde W. Warwick since August 1, 1910.

Clyde W. Warwick and Arthur C. Haley, Jr., owners.

Subscription $1.50 per year in Randall County; $2.00 per year in outside territory. Payable strictly in advance.

Entered at the Postoffice in Canyon, Texas, as second class matter. Published weekly at office, 1513 Fourth Avenue, Canyon, Texas.

PANHANDLE PRESS ASSOCIATION
Member

Member of National Editorial Association and Texas Press Association.

Judged as the Outstanding Weekly Newspaper in Texas in 1942.
Placed as an Outstanding Weekly Newspaper in "Editing The Day's News" in 1943.

EVERY TEXAN HAS A POCKETBOOK INTEREST IN THE RAILROAD COMMISSION

Political Advertisement
Paid For By
Friends of William J. Murray

Vote For
WILLIAM J. (BILL)
MURRAY

Now a Commission Member and
Candidate for UNEXPIRED TERM
RAILROAD COMMISSION

Your Democratic Primary Vote for Bill Murray
Is a Vote for Good Government

ELECT A PETROLEUM ENGINEER QUALIFIED BY TRAINING AND EXPERIENCE

Blake Timmons

Candidate for

Second Term

123rd District

State

Representative

Blake Timmons has done a good job for his district during his first term and deserves a second term. He will appreciate your support.

(Paid for by Randall County friends)

President Truman wrote former President Herbert Hoover commending him for the speech he made at the Republican National Convention. Mr. Truman commented upon the breadth of viewpoint shown by the former President and later complimented Mr. Hoover in person when he met him.

Henry Wallace is determined to stay in the race as third-party candidate if Mr. Truman is nominated. Mr. Wallace, however, is running into more and more trouble with his new party.

Three famous Italian volcanoes are Etna, Vesuvius, and Stromboli.

Bedouins are nomadic tribes of the Arabian and African Deserts.

A. B. HAYNES

Candidate for

County Commissioner

Precinct No. 1

Randall County

I was out of town for ten days so did not have any word in the paper last week, but I am still in the race for Commissioner very muchly, and will appreciate your vote on Saturday.

I believe public office to be a public trust and when you elect me Commissioner for Precinct No. 1, as I hope you will, I shall consider that you have entrusted to me the privilege and the duty of representing you on the Commissioners Court of Randall County, and on each issue that comes before said Court I shall work for and vote for the solution which I believe to be in the interest of the greater number, rather than the few.

I sincerely solicit your support.

A. B. HAYNES

KILL RED ANTS!

Rid your premises of Red or Cutter Ant Beds with

DURHAM'S RED ANT BALLS

At a cost of less than 5¢ per den. Easy to use. Just dissolve balls in water and pour in dens and goodbye ants. In handy 35¢ and 50¢ jars at your druggist or

CANYON DRUG

Phone 76 Canyon

Hosea Foster, Agent

COMPLETE INSURANCE SERVICE

Member Texas Association Finance Companies

Automobile Loans New and Used

Member Texas Association Insurance Agents

Property Management Rentals - Sales

Producers Grain Corp. Has Enviable Reputation

Amarillo has assumed its present position of prominence in the affairs of the country because of the splendid commercial enterprises which make their headquarters there. The Producers Grain Corp. is one of those more substantial companies which has aided very materially in the building of this community. This firm has been in business for years, and over that period of time has made many thousands of friends in this section. The management of the Producers Grain Corp. has built a business on a policy of strictest adherence to rigid business principles. The firm has placed more value on the friendship of its customers than on their money, and the result has been a feeling of confidence which the company carefully fosters.

Mr. J. Frank Triplett, Vice Pres. and Genl. Mgr, is the man responsible for the fine reputation which the organization enjoys in this section. He is a man who takes his civic responsibilities in a very serious manner, and he may be depended upon to lend his time and energy to the support of any project which promises to benefit the community as a whole. We congratulate Mr. Triplett and the Producers Grain Corp. on their splendid reputation and hope that they will continue to succeed and to serve the people of this area as they have in the past.

Anderson Dairy Foods Are Aid to Dairying Industry

This section of Texas has been created and made to grow by industries that absorb and use products grown and raised in this community. Behind these progressive industries may always be seen men who have had the courage to see into the future. Such a company is Anderson Dairy Foods .In their centrally located plant in Amarillo, at 1715 E. 10th., they produce creamery products that are unexcelled by any similar organization in this section of the Panhandle.

Anderson Dairy Foods is one of the largest buyers of milk in this section of the state and this is an advantage to the farmer and consumer as well. This company is truly a community builder. By their use of local products and their payroll, they have contributed an essential influence to the building of the territory. Their plant is operated in a clean, sanitary and modern fashion. The next time you buy creamery products, be sure they are produced by Anderson Dairy Foods.

Anderson Dairy Foods therefore well merits these few words in our Progress Edition about an invaluable service to the entire comunity and all we can do is echo the praise we have heard.

Harold Stassen is not to run against Senator Joseph Ball for the G.O.P. senatorial nomination in Minnesota. He is not now on the list of prospective members in a Dewey Cabinet, if Mr. Dewey wins. This means that the man who ran third in the race for the Republican nomination will return to private life and bide his time for another venture into politics.

Thomas Dewey, Republican nominee, is being told that he can carry at least one Southern State in November and maybe more, the way political tides are running. This accounts for the Dewey plan to campaign in Virginia and North Carolina and maybe in other States south of the Mason-Dixon line.

Britain's Foreign Minister, Ernest Bevin is determined to keep up his country's share of supplying Berlin by air for 30 days at the least. After that the British may seek to shift the high-cost operation to the U.S. But Mr Bevin figures a month will convince the Russians the Western Allies are in Berlin to stay.

Marshal Tito, by kicking over the Communist traces in Yugoslavia, is making it hard for all the other dictators in Russia's new Communist empire and for foreigners in Russia, who are coming under increasing suspicion. Russian secret police are building even higher the barriers to contact with the West.

THE AMERICAN WAY

Economic Cancer

Amarillo Planing Mill Is Competent

Here is an organization well suited to the many custom jobs all of us can utilize. This firm can at once add those specially designed cabinets and closets which add so much to the comfort of the home.

For many years, the Amarillo Planing Mill located at 911 W. 6th., in Amarillo, has made a specialty of designing and building cabinets and allied lines to individual specifications and tastes. At all times the finest of materials can be spoiled by improper jointing, mitering, and doweling. The excellence of the work of this shop in these details is obvious on close inspection. The durability of their products will be attested to readily by their hosts of customers. It is no wonder, then, that this establishment has and is experiencing such growth. They well deserve their fine reputation.

With an emphasis on quality and an equal accent on low cost, this firm is providing a real opportunity for us to improve our homes and offices. They will gladly give estimates on your particular job and want you to feel no obligation for this courtesy. The welcome mat is always out for anyone to inspect the shop, because they realize that full evidence and appreciation for their skill and competence can be gained in this way. The next time you are in Amarillo, stop in and talk over a new buffet or cabinet for your home or office.

Army Enlisting Men In Service Anti-Aircraft

With the expansion of the Army calling for a sharp increase in Anti-Aircraft Artillery units, the Department of the Army has currently authorized the enlistment in the Regular Army of men with Anti-Aircraft Artillery skills, it was announced here by Capt. Eugene Saffold, Commander of the United States Army and United States Air Force Recruiting Station at 12 Post Office Bldg., Amarillo.

Qualified applicants who have had prior service in one of the Armed Forces terminated by honorable discharge on or after 12 May 1945, and who have performed certain Anti-Aircraft Artillery duties are eligible for enlistment, Capt. Safford said.

Enlistments will be for 3, 4, 5, or 6 years. Full information on the MOS's desired and grades in which enlistments will be authorized are available at the Recruiting Station at 12 Post Office Bldg., Amarillo.

Senator William L. March in 1832 said, "To the victors go the spoils."

George Marshall ,U.S. Secretary of State, is succeeding in his determination not to permit his name to get involved in political maneuvers in this election year. Secretary Marshall, at 68, in perfect health so far as a recent physical checkup could show, is satisfied to press ahead for a policy showdown with Russia, in which he is confident the odds favor U. S.

Some conservative leaders in the Democratic Party who favored nominating Justice Douglas rather than Mr. Truman did so with the thought that Henry Wallace would withdraw if a recognized New Dealer headed the Democratic ticket .

Wind is the result of air passing from a place of high pressure to one of lower pressure.

DO "PLATE-SORES" BOTHER YOU?

If your "GUMS" itch, burn, or cause you discomfort, druggists will return money if the first bottle of 'LETO'S" fails to satisfy.

CANYON DRUG 6

666 LIQUID OR TABLETS GIVES when cold miseries strike FAST RELIEF

BABY CHICKS

We are now taking off large hatches Monday and Thursday each week.

Also have started chicks.

We have full line of Jamesway equipment and supplies, Merit feed and Salsbury's remedies. Weed and insect killers.

Meyers Hatchery

Phone 317 Canyon, Texas

T. H. LAIR

Candidate for

County and District Clerk

Randall County

Second Term

I am grateful to the people of Randall County for their fine support during my first term of service to you in this office.

I have no opponent this year, for which I feel highly honored.

With my experience of the past term, I know that I shall be of greater service to you in the coming term than in my first term.

Thanks for all of your courtesies, and be sure to vote on July 24.

T. H. LAIR

Invest Your Printing Money in Canyon

YES, here's something too good to be missed—a new AUTOMATIC Gas Range built by any one of 19 leading manufacturers to "CP" standards. Why? Because it will give you the *fastest, finest, easiest* cooking in the world. There are many, many models and combinations to choose from—one to fit your need and your purse—but whichever "make" or model you order, make sure it carries the "CP" trademark of the Gas Appliance Manufacturers Association, your assurance of top cooking performance.

Don't cook another meal until you see a NEW AUTOMATIC GAS RANGE

- No watching ... it's automatic!
- No waiting ... it's faster!
- No guessing ... it's exact!
- No wasted heat ... it's cooler!

It's cleaner in every way!

West Texas Gas Company

ARTS AND CRAFTS SHOP

Opening at 506 24th St.

Specializing in
Custom Woodwork
Furniture Refinishing
Gun Repairing, Remodeling, Rebllued

Authorized
Martin Motor Dealer

Will pick up and deliver

Phone 573W

Shower in Honor Claudine Foster

On Monday evening July 19, Miss Claudine Foster, bride-to-be of Charles Pickenpaugh of Perryton, was honored with a pre-nuptial shower in the home of Mrs. Wallace Huff at 1104 Eighth Avenue. Mrs. Gene Morrison was co-hostess with Mrs. Huff.

Guests were gretted by Mrs. Huff, Mrs. Mark A. Foster, mother of the bride-elect, and the honoree. Miss Charlene Milborn and Mrs. Donald Olson registered the more than one hundred guests that called. Mrs. Morrison conducted the guests to the rooms in which gifts were on display.

An arrangement of gladioli and Macona lillies centered the mantle in the living room. Wide streamers of brown satin ribbon, bearing the inscription "Claudine and Charles" in gold, hung from each end of the mantle.

The refreshment table was draped with a beautiful handmade lace cloth that Mr. Morrison had sent his wife from Germany while he was in the European Theatre of World War II. Repeating the decorating scheme in the living room, gladioli and Macona lilies formed the centerpiece of the table from which Mrs. Robert P. Jarrett and Mrs. W. J. Wooten, Jr., alternately poured the tea and Miss Bernice Acker served the cake.

Mrs. Letha Lehnick visited Saturday night in the home of Mr. and Mrs. Carroll Ned Love in Tulia. Mrs. Love is Mrs. Lehnick's daughter.

Mr. and Mrs. G. R. Barcom of Levelland visited with her sister, Mr. Chas. Stratton and Mrs. Stratton last week.

Mr. and Mrs. W .A. Warren will return in a few days from their vacation trip to Colorado.

Mr. and Mrs. W. A. Warren are spending their vacation in Colorado.

Tea in Amarillo Honors Bride-Elect

On Friday afternoon July 26, Miss Maggie Avent and Mrs. Jewel Davis of Amarillo honored their niece Miss Margaret Lair, bride-elect of Charles Bell of Plainview, at tea in the home of Mrs. Davis at 1300 Harrison.

Mrs. Davis, Mrs. Tom Lair, mother of the bride-to-be and the honoree formed the receiving line to greet the guests. Miss Lair wore an orchid corsage, a gift of the hostesses.

Mrs. Dunaway Martin of Lubbock and cousin of Miss Lair registered the 25 guests who called during the afternoon.

At a lace covered refreshment table centered with yellow roses and white asters, Miss Avent presided at the punch bowl.

Appropriate musical numbers were played throughout the afternoon by Miss June Wimberly of Canyon.

MRS. GREEN HOSTESS TO MERRY MAIDS AND MATRONS

Mrs. Geraldine Green was hostess to members and guests of the Merry Maids and Matrons "42" Club in the attractive home of her daughter, Mrs. Joe Findley, for the July meeting of the club.

Beautiful garden flowers in unusual arrangements decorated the entertainment rooms.

A dessert course was served at the social hour to Mrs. Nancy McCaslin, Mrs. F. E. Savage, Mrs. J. W. Shanklin of Houston, Mrs. D. A. Shirley, Mrs. C. D. Wofford, guests; and Mrs. Alfred Bellah ,Mrs. Herschel Coffee, Mrs. S. H. Condron, Mrs. Charlie Dowlen, Mrs. J. L. Duflot, Mrs. John Gillis, Miss Edna Graham, Mrs. J. A. Hill, Mrs. John Humphreys, Mrs. R. P. Jarrett, Mrs. Lee Johnson, Mrs. A. K. Knott, Mrs. C. A. Murray, Mrs. W. T. Oliver, Mrs. C. M. Presley, Mrs. I. F. SoRell, Mrs. W. A. Sternenberg, Mrs. J. J. Walker and Mrs. W. A. Warren by the hostess and her daughter.

M & L Transfer & Storage Co. Example Of Progress

A notable example of substantial progress is this up-to-date transfer and storage company. This writer knows that this firm is equipped to take care of your moving needs in the most satisfactory manner. Nowhere do you find more satisfactory equipment or facilities than those of the M & L Transfer and Storage at 220 Arthur, in Amarillo.

They have a modern storage, immaculately clean and well ventilated. You may store your household goods and know they are well taken care of.

If you wish to go into smaller quarters, you will find this establishment an ideal place to store all or part of your furnishings.

The M & L Transfer and Storage cordially welcome any questions and you may rest assured that you will receive unprejudiced advice. A call to 5263 in Amarillo will show you the many advantages of letting this firm handle your moving problems.

The M & L Transfer and Storage handle interstate moving of household goods and are agents and representatives for the nations leading long distance movers, namely the Allied Van Lines.

In our Progress edition, we wish to call attention to this convenient service and commend the M & L Transfer and Storage upon their progressive and efficient business methods.

Amarillo Tent & Awning Company Widely Known

The Amarillo Tent and Awning Co., located at 823 W. 4th. in Amarillo, is the leading tent and awning establishment of this section of the country, being tent makers of unusual ability and manufacturers of everything in canvas for the home, store or institution. "We cool the Sun" is the slogan of this enterprising company whose awnings are noted for fit, style and workmanship. This firm does a big business in the tent and awning line and their work is giving universal satisfaction.

A specialty is made of camp equipment, and they can furnish you tarpaulins and porch coverings or curtains on short time notice, while other firms hold your order for weeks. In addition The Amarillo Tent and Awing Co. is well known for the manufacture of water bags of which there are two types, one the Watermaster, made of imported scotch flax, made primarily for agricultural use, however can be used in any capacity. The other the Cool-Swig, made of canvas treated by the same process used on giant canvas water containers by the United States Army. These water bags are distributed in over half of the U. S. and can be seen on tourists cars from coast to coast.

We are pleased to direct the special attention of our readers to this firm as one of the most distinctive features of the commercial efficiency of the community, and to assure them that at this establishment they will always find efficient and expert workmen competent, ready and willing to serve them. They well merit the success that has been theirs and we wish to suggest that you give the Amarillo Tent and Awning Co. the support that they justly deserve.

Help Keep Canyon Clean!

Regular Shipments of
New Records and Albums

Latest hit tunes by your favorite artists.

Glenn Miller	Eddy Arnold
Artie Shaw	Sons of Pioneers
Peggy Lee	Bob Wills
Stan Kenton	Roy Acuff
Jo Stafford	Gene Autry
King Cole Trio	Moon Mullican
Nellie Lutcher	Cowboy Copas

We have just received over 150 outstanding records and albums. Both popular and classical.

For music and flowers call H. R.'s.

H. R.'s

Greenhouse and Music Studio

Phone 588 — 2007 4th Ave.

We give S&H Green Stamps on flowers and gifts.

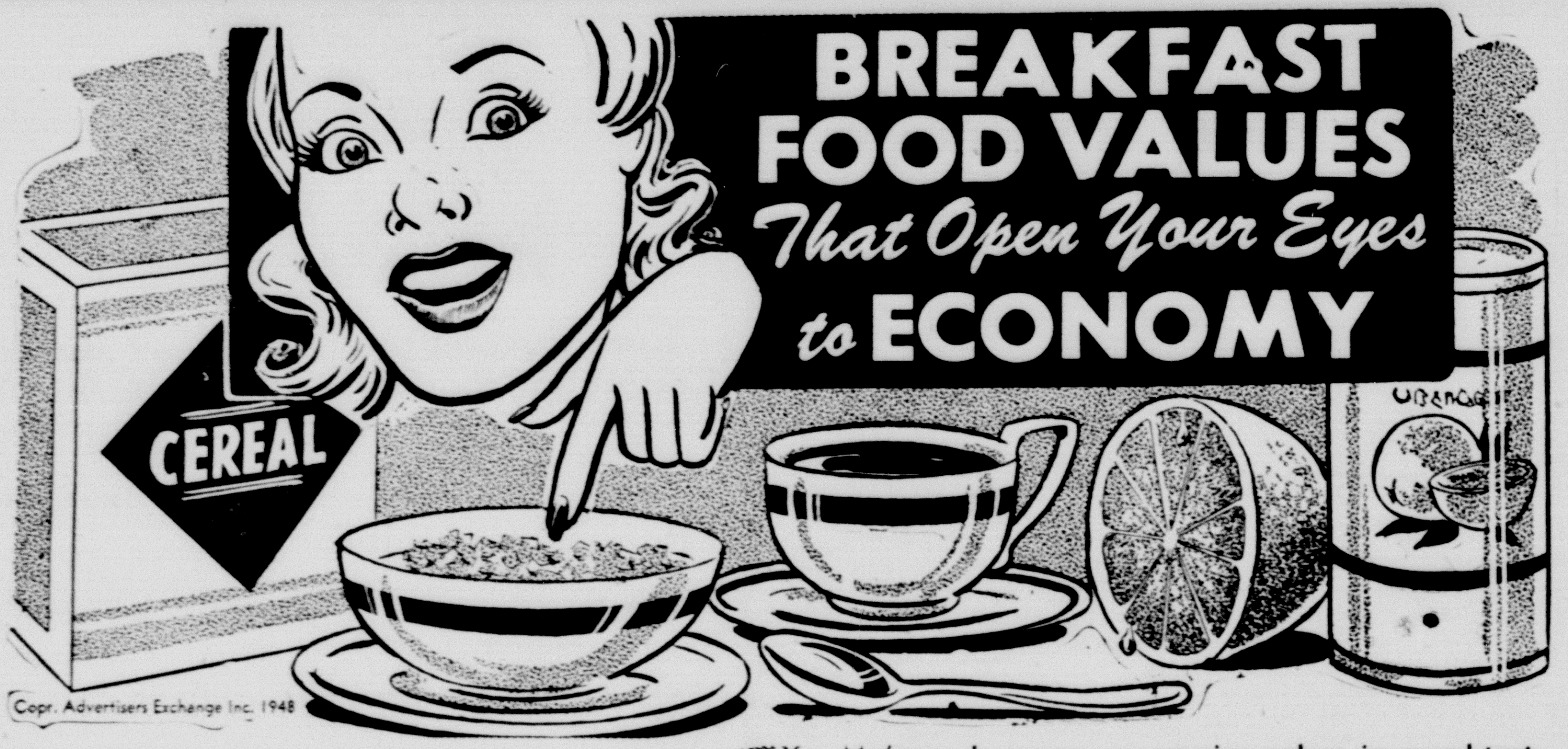

BREAKFAST FOOD VALUES
That Open Your Eyes to ECONOMY

Yes Ma'am—here are eye-opening values in grand-tasting foods for wide-awake breakfasts—for thrilling and filling breakfasts that start off each day with a song. So give a better break to breakfast in your home. Nutritionists say it's the most important meal of the day. And your family will say—"Great day in the morning!" when they feast their eyes on a table set with these wholesome, nutritious foods that taste so good and cost so little.

Armoour's 3 lb. carton
SHORTENING 99¢

Package
WHEATIES 15¢

Kraft Velveeta 2 lb. box
CHEESE 99c

Pet or Carnation
MILK 2 large cans 29c

Del Monte Sour Mix
PICKLES jar 10c

2 packages
SUR-JEL 25c

FRUIT JARS
Dozen Pints 59c
Dozen Quarts 69c

BISQUICK large box 49¢

Log Cabin
SYRUP . . bottle . . 25c

Adams
ORANGE JUICE 46 oz. 23c

Del Haven
Grapefruit Juice 46 oz. 12½c

Grocery Dept.

No. 2 can
TOMATOES 2 for 25¢

TREET, Armour's . 49¢

Tea Garden
GRAPE JUICE qt. 39c

Fresh Fruits and Vegetables

No. 1's 10 lbs.
Red Potatoes 39c

Kentucky Wonder lb.
BEANS . . . 16c

Nice Heads
LETTUCE each 12c

Santa Rosas
PLUMS 1 lb. 17c

Large Size
Cantaloupe each 15c

Nice Stalks
CELERY each 17c

Folgers lb.
COFFEE 51c

Cudahy's Sliced
BACON . . lb. . . 55c
SAUSAGE, Pinkney's lb. 39c
Pinkney's Skinless
FRANKS . . lb. . . 39c
Pork Shoulder
ROAST . . lb. . . 49c
DRESSED FRYERS

VEL . . pkg. . . 29¢

PALMOLIVE SOAP 2 regular 19c, 2 bath 29c
BABO . . can . . 10c

Cooper's MARKET
Fine Foods

PHONE 213 — FREE DELIVERY

AUTO JESTS

That couldn't happen with a motor and brake job by the STEVENSON MOTOR CO.

Pontiac a fine car made finer
STEVENSON MOTOR CO.
1618 - 4TH AVE.
CANYON, TEXAS

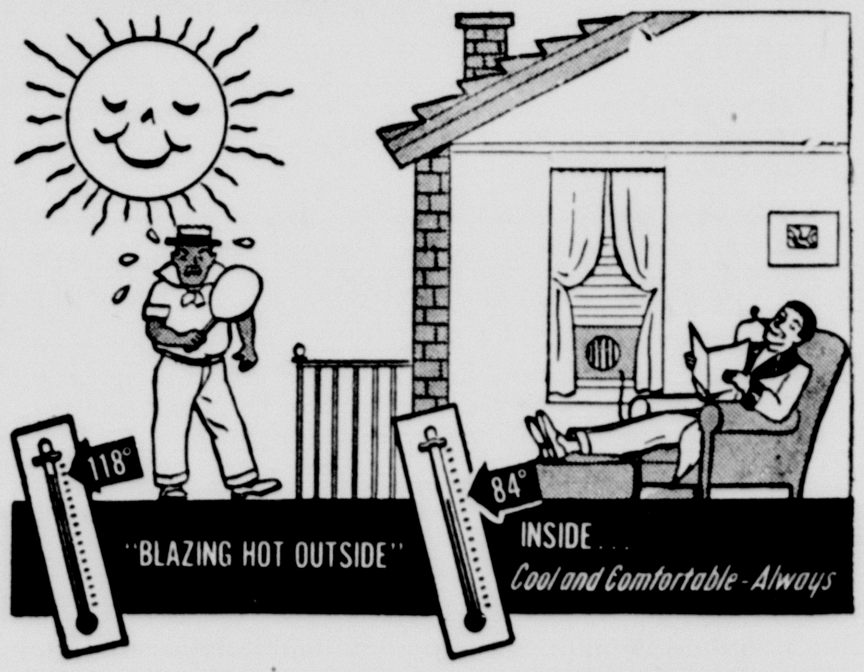

Why SWEAT and SWELTER?

— When a Comfort Air Washer-Cooler Will Keep Your Home or Place of Business Many Degrees Cooler All Summer Long.

COMFORT Air Washers . . . "the King of Coolers" . . . are available in all sizes—for every type of business or residential installation . . . also instant plug-in Window-type Coolers which you can install in one minute flat!—even for use without running water.

Full information and free demonstration on request. Come in or telephone today.

Comfort Air Washer
CHANGES • WASHES • FILTERS • COOLS

THOMPSON'S
Hardware—Housewares
Furniture—Farm Equipment

Invest Your Printing Money in Canyon

I Will Appreciate Your Vote

Saturday, July 24

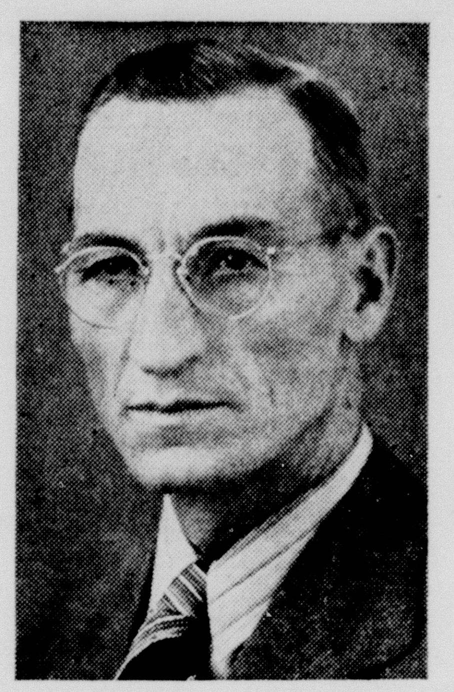

G. B. Heath

Candidate for County Commissioner

Precinct No. 1, Randall County

A. E. Hunt and family of Portales, N. M., visited with his mother, Mrs. A. H. Hunt over the week end.

Miss Diane Prichard is visiting with her aunt Mrs. Jim Black and family in Hereford.

Mr. and Mrs. J. J. Walker are on a trip to Eagle Nest, points in Colorado, and will visit Yellowstone National Park before returning home.

Friendly Service - Courteous Treatment. CONSUMER'S.

Mr. and Mrs. Floyd Tomlinson and daughters visited with friends in Plainview Sunday.

Mrs. Joe Gidden visited last week with her sister, Mrs. Charles Dick in Abbott, N. M.

You are the boss at CANYON DRUG. Your needs and brand preferences dictate our selection of merchandise. Your concern about the rising cost of living is behind our all-out effort to hold down the cost of health and beauty aids. Your ideas of what a modern drug store should carry fills our shelves with a vast variety of merchandise for your health, comfort, convenience and pleasure. Yes—YOU are the boss . . . and our clerks know it! That's why you'll always find them attentive, courteous, helpful.

$1.50 Amphojel $1.19
$1.00 Wildroot Cream Oil 69c
$1.00 Cardui 69c
25c Black Draught 17c
$1.00 Tangee Face Powder 49c

75c Value Red Arrow Foot Powder and Lotion 50c
Red Arrow Eye Bath 49c
60c Syrup Pepsin 49c
60c Alka Seltzer 49c
Geo-Mineral $1.10
Mertox Compound $1.19
Barcentrate $1.19
100 Unicap Vitamins $2.96
Snake Bite Kit $1.50

Richard Hudnut Home Permanent With 60 Plastic Curlers $2.75
TONI CREAME SHAMPOO 49c and 95c
Double Danderine 49c
Bakers Best Hair Tonic 98c
Helene Curtis Suave 49c

VACATION NEEDS

Squibb's Sunburn Cream 59c
Ipana Tooth Paste 39c
Max Factor Pancake Makeup $1.50
Skol Suntan Oil 59c

1 Gallon Therm-A-Jug
For Hot or Cold Drinks
$2.98

FRANKLIN SERUMS TAX ON TAXABLE ITEMS WE GIVE S & H GREEN STAMPS

CANYON DRUG

THE FRIENDLY STORE

PHONE 174 - - - - No. SIDE OF SQUARE

Phillips Furniture Company Merits High Praise

The Phillips Furniture Company, located at 600 W. 6th., in Amarillo, has put happiness in a great many homes in this section because the entire staff has made a study of the furniture of the various periods and is able to give the latest ideas on fine furniture. In addition to period furniture, hillips are now introducing the newest lines of ultra-modern in all the new vivid colors, blond and mahogony woods in the new modern designs, in fact they have the most comprehensive display of furniture in the Panhandle. And speaking of displays we may also mention that Phillips Furniture Co. has the most modern in this section, in their up-to-date building they have installed 24 windows which we deem a great service, as it enables our people to select items which would otherwise be overlooked.

When you buy furniture from Phillips Furniture, you are assured of the very best and you pay only a reasonable price for the articles you buy. It takes care and judgment to buy the right quality and when you aretold by Phillips that goods offered are of the latest stlye you need not hesitate in making a purchase.

It has always been the endeavor of Phillips Furniture Co. to secure a fair honest profit; however, the business principles of this outstanding firm would never permit an exorbitant profit on any transaction.

The Phillips Furniture Co. in Amarillo, provides our people with a complete line of representative goods on easy terms in which all may have every confidence. Because of these business principles and the unfailing optimism which this firm has shown in the future of this section, we recommend that all our readers make the Phillips Furniture Co. their furniture headquarters.

Amarillo Plains Body Works Boon To Car Owners

The Amarillo Plains Body Works located at 812 Buchanan in Amarillo, are experts in body and fender repairs and if you are unfortunate enough to get in an accident you will find that by their expert work they can remove all memories of the accident and turn your car out looking like new.

They recently installed a new $10,000 auto painting system which is the most modern between Oklahoma City and Los Angeles. With this system they are able to turn out a factory duplicate paint job due to the fact that the paint is oven-baked at 180 degrees for positive control. They have factory trained spray painters, and with the assembly line system used, can give uniform, one day service for any make or model of car at the very reasonable price of $54.50.
you have 3500 colors to choose from—and you are invited to inspect their 8000 sq. ft. plant which is equipped with utlra-modern factory equipment. In addition all workmanship is unconditionally guaranteed for one year.

Their experience has taken them through every feature of the auto body repair and paint trade. You can rest assured that when Mr. Earl Williams, or Mr. William J. Cupp, managers, put an O.K. on your job you have one that is satisfactory in every respect.

This writer who has had the pleasure of inspecting this most modern shop desires to refer the Amarillo Plains Body Works, at 812 Buchanan, in Amarillo, to all people of this section and ask them to call for specifications and estimates on contemplated work. Featuring tailor made seat covers, service and repairs of axles, wheels, frames, welding and spring work. You will find them courteous and accommodating and highly efficient.

Vetesk's Markets For Quality Food

Beause they offer merchandise of the highest quality at a great saving the Vetesk's Markets, in Amarillo, have won the confidence and esteem of the people in this community. These markets are among those progressive organizations which undertake to solve the marketing problems of the busy housewives, and which have been very successful in the solution of these problems.

A wide variety of fresh vegetables and the finest meats on the market are subject to the selection of shoppers at Vetesk's Markets with two locations to better serve our people, one at 205 W. 16th. and the other at 710 W. 16th., in Amarillo. The shopper may exercise her judgment in her choice of table supplies and all household articles, and at the same time effect an economy which is surprising to the most careful shopper.

The feeling of good will toward these outstanding markets has resulted in a volume of business which is very gratifying to the co-owners, John Vetesk and his son Braden Vetesk. Certainly no organziation has gone to greater pains to deserve the confidence of the public than these two markets and it is little wonder that Messrs. John and Braden Vetesk are experiencing success with their Vetesk's Markets in Amarillo.

First Federal Savings & Loan Assn. Helps Build The Panhandle

There is no use fearing for the future of the American nation. For like the house built upon a rock, our nation is founded upon the solid and enduring foundation of homes. And so long as we have a nation of home and home loving people, so long will we have a nation of happy and prosperous people.

The First Federal Savings & Loan Assn. with offices at 406 Polk, in Amarillo, offer the people of this section an excellent opportunity for safe investment. Investments up to $5,000 are insured by the Federal Savings & Loan Corporation of Washington, D. C.

This institution offers a striking example of substantial and conservative progress. They have been real community builders, always contributing to the success of worthy community enterprises.

Full information pertaining to loans and investments may be had by letter, personal call or by phoning 5279 in Amarillo. We are glad of this opportunity of complimenting this efficiently operated association upon its successful efforts at giving the community an institution of stability, safety, service and progress.

If you are in need of money for refinishing or purchase of real estate, or wish to invest, you will be wise to talk to the officers of the First Federal Savings & Loan Assn. in Amarillo. They are men of responsibility and character and will be pleased to aid and advise you. You will find that you have placed your problem in competent hands.

Improved Hospitalization Offered by Institution

The Amarillo Osteopathic Hospital and Clinic is one of the outstanding institutions of its kind in this whole area. During its years of service to the people of the Panhandle and vicinity the Amarillo Osteopathic Hospital and Clinic has made many thousands of friends and many people of this district owe their rapid recoveries from illness and operations to the splendid care which they received at this institution. The hospital is completely staffed with the most competent nurses and is recognized by the medical profession to be outstanding in its field.

The Amarillo Osteopathic Hospital and Clinic located at 801 W. 10th., is furnished with the latest of scientific equipment and these aids to public health have been placed at the disposal of an appreciative community.

The people of this community may be grateful that such a hospital is constantly on the lookout for newer and more modern methods to be used in the treatment of disease. We congratulate the institution and its able staff, and hope for their continued success.

Bob Hulett Noted For Square Deals

Stockmen are notoriously loyal to their friends, and while willing to accept and extend hospitality and give consideration to a stranger will always continue to place their trust and patronage with firms of proven worth. This personal idiosyncracy of the stalwart citizens who engage in the stock raising industry is one reason so many of them make their sales and purchases through "Bob" Hulett, in Amarillo.

Bob Hulett has been serving the Panhandle stockmen well for many years. He numbers among his regular clientele many of the most successful stock-raisers in this section of the country, and noticable is the fact that most of these successful stockmen do not shop around when making a sale or purchase but let Bob Hulett handle all their deals.

With offices on the ground floor of the Amarillo Hotel, in Amarillo, and with experienced stockmen on the job and with a weather eye on the market at all times Bob Hulett is in an exceptional position to consummate sales and purchases at the most advantageous moment.

The very name of Bob Hulett has become symbolic to stock raisers of service and absolute reliability. Everyone associated with him is proud of the position and reputation he occupies with the stockmen and regard the business they handle for friends as a sacred trust.

Britain's Sir Stafford Cripps is being advised by U.S. officials to volunteer an audit of the finances of the British Empire, so that U.S. Congressmen can see next year where the dollars from U. S. are going. Those running the Marshall Plan for this country are concerned over the feeling in Congress that Britain is wasting dollars in the Empire.

I have heard also in Government bureaus of streamlining the buck so it may more readily be passed from one office to another.—Dr. Hugh L. Dryden, director, National Advisory Committee for Aeronautics.

They're going to take a census of deep sea fish—what a sucker list should come out of this!

FOR SALE: Gas cook stove $25.00. Circulating heater. Wool rug. Mrs. Alfred Bellah. Phone 380 20t1

Presbyterian Jr-Hi Camp Well Attended

The annual Junior-Hi Camp of the Presbyterian Church in Amarillo Presbytery was held in Ceta Glen July 11-17. 89 delegates attended the camp this year.

Those attending from the local church were Mary Owens, Dorothy Neblett, Virginia Rigsby, Bob Cole, John Miller and Jay Bollman.

This week the Senior Young People's Conference is in session in Ceta Glen, and local delegates and Bill Smith and Berkely SoRelle.

The Rev. and Mrs. A. B. Haynes, the Rev. and Mrs. B. E. Bollman, and Miss Anita Davis have also served on the faculty for these two conferences.

On Sunday evening ,July 25th, at the Vesper Service at 6:00 o'clock the delegates from these two conferences will make their reports and share with friends and members of the church the inspiration they received at Ceta Glen.

"K" Service Leads Softball League

Play in the second round of the softball league began last week with seven teams entered. At the end of regular season play on August 9, the top four teams will play a double elimination tournament to decide the champion.

Standings as of Wednesday morning were as follows:

Team—	W	L	Pct.
"K" Service	3	0	1.000
S. W. P. S.	2	0	1.000
Buffalo Food	1	1	.500
John Deere Ford	1	1	.500
Conner Hall	1	2	.333
Buffalo Drug	0	2	.000
B.S.U.	0	2	.000

COLLINS HOME SCENE OF MURRAY CLASS SOCIAL

The Murray Bible Class of the Methodist Church held its regular monthly social in the home of Mrs. T. W. Collins Friday evening. Hostesses for the occasion were Mrs. Collins, Mrs. Roy Waldrop, Mrs. Hugh Kelso, Mrs. Westfall, Mrs. B. J. Simon, Mrs. Larson and Mrs. Coconaugher.

Anagrams was played after the members present had eaten a delicious dinner served buffet style.

Those present were: Mrs. Mabel Stall, Mrs. Irene Ball, Mrs. Billie Sorgee, Mrs. Gladdis Samples, Mrs. Renna Beth Barnard, Mrs. Judy Gidden, Mrs. Renna Bellah, Mrs. W. H. Stroud, Mrs. W. G. Rose, Mrs. Amogene Devaney, Mrs. Rena Stevenson and Mrs. Gladys Haines.

MRS. CAMPFIELD HOSTESS TO METHODIST W.S.C.S.

On Tuesday afternoon the Women's Society of Christian Service of the Methodist Church met in the home of Mrs. H. E. Campfield.

Miss Moss Richardson conducted the devotional. Mrs. Chas. Dowlen and Mrs. Sigmon gave the program for the afternoon.

During the social hour cake and mint punch were served to the seventeen members present by the hostess.

FOR SALE: Four room modern house. 900 Eighth Avenue. 21tf

LOST: Light blue plastic rimmed glasses, bifocal. Return to News office. 21p1

FOR SALE: Four wheel trailer. $75. See T. H. Baker, Barracks No. 6. p1

Have good pressure cooker. Would like to can vegetables on share. 1910 1st Ave. Phone 210J. 21p2

FOR SALE: General Electric used refrigerator; also gas cook stove. T. S. Stevenson at Randall Motor Co. 1t

FOR SALE: Singer Electric Console Model and a Singer treadle model. 1902 2nd Ave. 1t

FOR SALE: General Electric refrigerator. Hud Prichard. p1

FOR SALE: 1940 Harley-Davidson motor-cycle with new motor. Call 231W or see Carl Jennings. 21t2

LOST: Brown plastic gold trimmed glasses. Thelma Mercer. Phone 296. 20p2

FOR SALE: Piano, Brunswick Victrola ,cabinet style, good condition. Priced reasonably. Mile east of Ralph Switch. Mrs. M. L. Davis. 20p2

FOR SALE: One writing desk. Divan, makes into bed. 902 5th. Ave. 1t

FOR SALE 5 room frame house at 1809 2nd St.. Howard Robertson, 1811 2nd St. 20p4

FOR SALE: Canyon Highway tracts. 150 ft. x 640 ft., between Bowman Nursery and Western Avenue. White and Whitehead. 411 W. 10th, Amarillo, Phone 6282. 6tf

FOR SALE: 3 room stucco with screened porch front and rear; shower room; wired for lights; to be moved. J. H. Milford. Phone 2-8887 Amarillo.

FOR SALE: 34 Ford passenger car. 37 Ford pickup. McAtee Motor Co. 20t1

FOR SALE: New and used Maytags. We service any make washing machine. Call 405 for a quick overhaul job. Cunningham Maytag Appliance. 1tf

Wanted to Rent: 5 or 6 room house or duplex, furnished or unfurnished, guarantee good care of property. W. L. Morter, Box 257, Pantex, Tex. 21p2

LOST: Black Cocker Spaniel puppy Answers to "Tuffy." 1209 2nd Ave. 21p2

WANTED: Cook and waitresses. Bob's Coffee Shop. 21t1

FOR RENT: Apartment. Phone 313. 21t1

FOR RENT: Small modern apartment. Call 613W. 21t2

LOST: My 1947-48 school annual. If anyone has it or knows of its whereabouts, please let me know. Rusty Davis. 20p2

We do all kinds of cement work, stuccoing and painting. W. E. Shelnutt. Phone 564-W. 20t4

Tree pruning, yard work and hauling. Good fertilizer and top soil. W. E. Shelnutt. Phone 564-W. 20t4

Let me plan and decorate your new or old home, and landscape your yard. Reasonable fee. Call 394 after 6:30 p.m. 20t2

FOR RENT: 8 inch sanding machine and an edger. 2519 6th Ave. T. J. Richardson. 20p2

Reliable man with car wanted to call on farmers in Randall County. Wonderful opportunity. $15 to $20 in a day. No experience or capital required. Permanent. Write today. McNESS COMPANY, Dept. A, Freeport, Ill. 20p2

WANTED: Practical nursing or work by the hour. Mrs. Bewley, 1312 4th, Canyon Home. 20p2

If you are planning to buy a home in Canyon, we have several nice homes to choose from. Call 2-8887 Amarillo. J. H. Milford 14tf

BUILD under the big trees. Am cutting my Game Farm into lots. O. L. Coleman. 3tf

STRAYED: One mixed breed steer yearling, weigh from 650 to 700 lbs. Branded slash behind left shoulder. Notify Conway Kuykendall, % Randall Co. Grain and Supply Co. at Ralph Switch, Phone Canyon, 9008F2. tf

Saws, machine filed and set, 75 cents; 2-day service. Leave at 1307 6th or phone 307-W. 16tf

FOR ALL KINDS of cattle or weed spraying, phone 489W. David Horn, 2102 8th Ave. It's bindeweed spraying time. 14tf

LAWNMOWERS sharpened and repaired. Foley Electrakeen System. John Hilgenfeld, 901 6th Ave. Phone 508W. 12p15

CANYON CITY LODGE
No. 730 A. F. & A. M.
Regular Meetings—8:00 p. m.
2nd and 4th Thursdays

WANTED

USED CARS!

Highest Cash Prices Paid.

IMPERIAL CHEVROLET CO.

9 PIECE DINING ROOM SUITE

9 cu. ft. Refrigerator
7 cu. ft. Refrigerator
Norge Electric Range
Apartment Ranges
Electric Water Heaters
Platform Rockers
Innerspring mattresses
Linoleum
Living room suites
Bedroom suites
15½ cu. ft. Freezer Locker
Coffee tables
Small size freezer locker
Pressure cookers
Presto Cookers
Sunbeam Irons
Wearever Percolators
3 gal. Coffee pots
Square tubs
Ice cream freezers
Bathroom scales
Windmills
Tarps
Pressure sprayers
Tractor funnels
Electric drills
Drill press
Machine vise
Pipe vise
Brick levels
Pressure pumps
Enamel
House Paint
Lawn Mowers

BOLTS, NUTS, RIVETS, SCREWS, WASHERS, PIPE FITTINGS

HART'S APPLIANCE COMPANY

Furniture — Hardware & Supplies

West Side Square Phone 94

We've got the one and only NEW car in its field

"You get the new 'Mid Ship' Ride. Six travel comfortably in the smooth-going, level center section. Lots of hip and shoulder room for all!"

"Check this 'Flight Panel' dash. Instruments are grouped in one large cluster, and illuminated by soft, completely non-glare 'black light'!"

"It's the most beautiful car on the road with that low, 'dream-car' silhouette! I'll say it's 'The Car of the Year'. It's the look of the year, from any angle!"

"Beauty, and safety, too, with Ford's new 59% stronger 'Lifeguard' Body and frame structure for extra strength. It's a road-hugging beauty."

White sidewall tires available at extra cost.

The Car of the Year!

the '49 FORD

New Inside and outside, the entire car is new—new all the way through . . . from the frame out, from roof to road. Lower center of gravity with ample road clearance and plenty of head room!

New "Hydra-Coil" Front Springs, and "Para-Flex" Rear Springs, with double-action aircraft type hydraulic shock absorbers. It rides like a dream on any road!

New Larger "Magic Action" King-Size Brakes that are 35% easier to apply, by actual test! You owe it to yourself to come in and see "The Car of the Year"!

At Our Showroom now!

LINDSEY MOTOR COMPANY

Your Excited Ford Dealer

CANYON TAILORING CO. 1714 4th AVE PHONE 133

SKILLFUL CLEANING SERVICE

BUFFALO TAILORS WEST OF MUSEUM 2311 4th AVE PHONE 36

CANYON, TEXAS

It will not surprise U.S. military officials if some shooting should occur over or around Berlin before there is any agreement on a basis for resolving that situation. Shooting, however, would not necessarily represent a starting of all-out war, but rather a final incident in the testing of nerves that is under way.

REPAIR TRUCKS *with* INTERNATIONAL PARTS

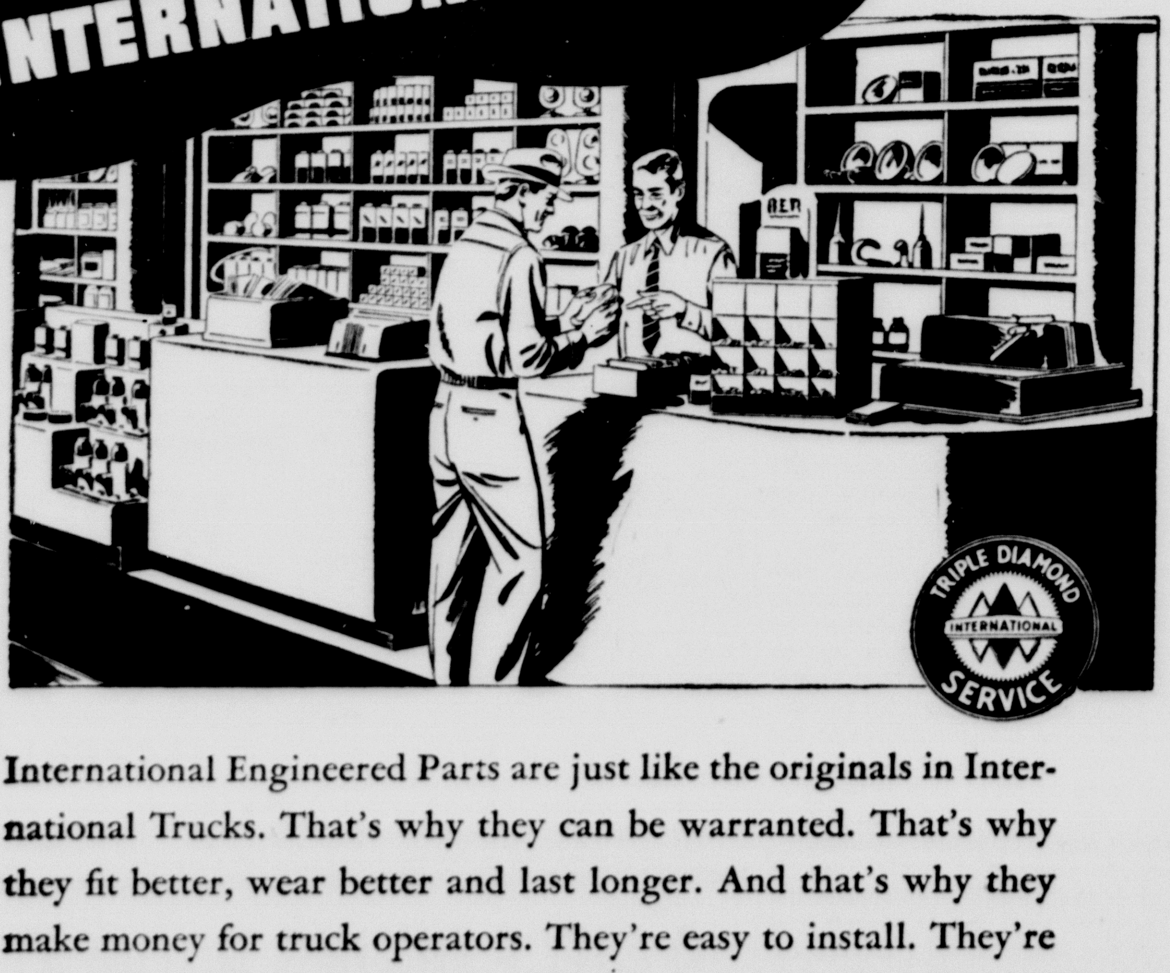

International Engineered Parts are just like the originals in International Trucks. That's why they can be warranted. That's why they fit better, wear better and last longer. And that's why they make money for truck operators. They're easy to install. They're dependable. We have a large stock. So come to us for all truck parts—for International Engineered Parts that fit, that stand up, and that are warranted for your protection.

MYERS FARM EQUIPMENT CO.

"Leaders in Service"

YOUR INTERNATIONAL DEALER

GOODYEAR TIRES • Phone 25 • DEMPSTER PRODUCTS

INTERNATIONAL *Trucks*

Jungles of New Guinea Still Defy Patrols

LAKE SUCCESS, N. Y.—Even after 64 years of German and Australian rule, large chunks of the mountains and jungles of the New Guinea trust territory, one of 10 subjected lands under United Nations supervision, have never yet come under the white man's control.

Reporting that problem to the U. N. trusteeship council in the first answer by an administering power to written cross-examination, Australia revealed that some 30 per cent of the primitive area had not even been touched by patrols, as of 1941 reckonings.

Of the territory's 93,000 square miles, 38,790 were then under "complete control" of the government, 11,070 under "administration influence," 9,220 under "partial influence," and 6,060 "penetrated by patrols."

Aussies Answer Criticism

Australia's 24-page document replied to searching Council questions on its first annual report of administration to the U. N. The one subject unanswered was the criticism of a projected "administrative union" with Australia's adjacent Papua territory, which will be handled separately. The council has decided to take up the case again.

While New Guinea was self-supporting before the war and the Japanese occupation, Australia replied to a Chinese question that rehabilitation costs would exceed receipts for many years. For 1946-'47 revenue of Papua-New Guinea was 464,006 pounds, expenditure was 2,303,370 pounds. The commonwealth government provided a grant of 2,018,673 pounds and 234,344 pounds for special services.

Assist Natives With Loans

To American questions on aid to natives' economic projects, Australia replied that the department of post-war reconstruction provides gifts and loans, including seeds, planting material and advice by competent Europeans on native cash crops.

In Copra, natives on most coastal areas have at least 20 bearing trees per village unit. Arabian coffee has been grown at an experimental station, and highland natives have been encouraged to plant small coffee plots, with the government buying produce.

The government has planted small tea crops for native owners. It is carrying out research and surveys aimed at establishing native cocoa projects. Rice seed has been distributed. Free vegetable seed has been given to natives who wish to grow European vegetables near the larger centers for sale to local Europeans.

Trappists Will Eat Meat On Long Trip to Monastery

CUMBERLAND, R. I.—Bearded, silent men of an old Trappist monastery prepared for a journey to New Mexico on which they will experience what are forbidden in their religious lives—ham sandwiches and pullman cars.

The Rev. Dom M. Futterer, O.C.S.O., prior of the abbey of Our Lady of the Valley, announced that he would lead a band of 26 monks, priests and brothers to the new abbey of Our Lady of Guadalupe at Valley Ranch, near Santa Fe.

Travel by pullman and the eating of meat on the trip, the abbot explained, were allowed by special dispensation from the severe code of the cloistered Roman Catholic order founded more than eight centuries ago in France.

The vows of Trappist monks, he said, include one against eating meat, fish or eggs except in illness or on long sea voyages. The Trappists also observe a rule of silence, but the abbot may dispense with the edict at any time. Father Futterer did not say whether the monks would be permitted to talk on their long train ride. He said that the journey originally was to be made in coaches, but only pullmans were available.

Spinsters and Bachelors Disappear From Society

NEW YORK.—Spinsters and bachelors are fast disappearing from American society.

By 1964, if present trends continue, marriage may be almost universal in the 20 to 45 age group, according to a report by the Institute of Life Insurance.

But economic depression could reverse the trend, the report suggested.

"The number of single persons of both sexes is now at the lowest ratio since 1890," the report, based on United States census bureau figures, said.

The Institute said that only one of every three men between the ages of 20 and 45 is single, while the percentage for women in the same bracket is even lower.

"The proportion of married people has been showing a steady increase," the report continued. "This trend has been accelerated since 1940 by the biggest marriage boom the nation has ever experienced."

The Institute also said that girls are marrying younger each year.

Remarriage by divorced persons also has increased, the report said.

Connecticut is pre-eminently a manufacturing state.

It won't work...*by itself*

It takes a lot more than a telephone instrument to give you telephone service.

Before a telephone will work it must be connected by a pair of wires from your home all the way to the switching equipment in the central office.

Telephone wire and cable are still scarce compared with the large amounts we need. But we are placing and splicing new cable as fast as we can get it.

In some places, there isn't room for more telephone connections on the switchboards. To get more room, we are adding new equipment — faster than ever before.

Despite shortages, we would be caught up by now if it was not for the extremely large number of new applications for service. They pour in at a rate of 50,000 a month in the Southwest, and that tremendous demand has kept us from eliminating the wait for telephone service in most places.

It is still an uphill pull, but we are gaining on it, and we are grateful for your patience and understanding.

SOUTHWESTERN BELL TELEPHONE COMPANY

$2163.45 REWARD!

Uncle Sam will pay to any wage earner thrifty enough to tuck away only $3.75 a week in U. S. Security Bonds for the next ten years, the sum of $2,163.45.

And Uncle Sam will help you tuck it away, too—automatically, each and every week—through the Payroll Savings Plan where you work.

Sign up for the Payroll Savings Plan today during the Security Loan Drive—and be well rewarded with financial security ten years from now.

P. S. If you are in business or a profession, and the Payroll Savings Plan is not available to you, you can sign up for the Bond-A-Month Plan at your local bank.

PICK OUT YOUR OWN REWARD HERE!

SAVE EACH WEEK	AND YOU WILL HAVE In 1 Year	In 5 Years	In 10 Years
$ 2.50	$130.00	$ 668.97	$ 1,440.84
3.75	195.00	1,004.20	2,163.45
7.50	390.00	2,009.02	4,329.02
12.50	650.00	3,348.95	7,217.20
18.75	975.00	5,024.24	10,828.74

BUY U.S. SECURITY BONDS

America's Security is YOUR Security

First National Bank

OF CANYON

Member Federal Deposit Insurance Corporation

M. E. Cantrell

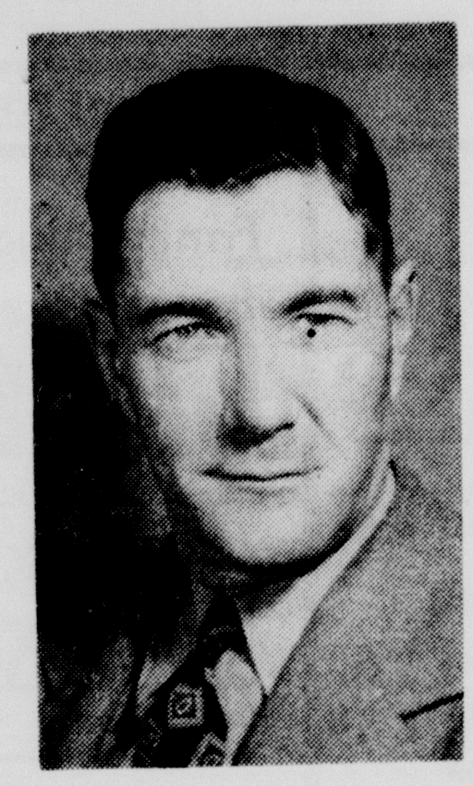

Candidate for

RE-ELECTION

SHERIFF, TAX ASSESSOR AND COLLECTOR

Randall County

I am seeking re-election to this office solely on my past record as an officer, my training and experience.

I have appreciated the fine cooperation of the people of Randall County, and thank all of you for your suport in the past.

I shall be very grateful for your support in this election, and shall try to see as many voters in Randall county as my official duties permit. I hope you will accept this message as a personal invitation for your vote on July 24.

M. E. CANTRELL

There is no substitute for experience.

Friend, you're looking at "Lubri-tection"! *

That's What You Get Every Time We Put A Quart of The New Phillips 66 Premium Motor Oil In Your Car!

Don't get just a quart of oil—get "Lubri-tection" with Phillips 66 Premium Motor Oil!

Here's a motor oil that is designed not only to give you the oily action of a fine lubricant—but to protect, too. This means special additives that reduce sludge formation, guard against ring sticking, and cut down varnish!

Give your car a break—next time you need an oil change ask for Phillips 66 Premium and get—"Lubri-tection"!

PHILLIPS 66 PREMIUM MOTOR OIL

* *"Lubri-tection"—the protection rendered by an oil of fine base stock containing special detergent and oxidation inhibiting ingredients.*

THE STATE OF TEXAS
TO: URBANE TARVER
GREETING:

You are commanded to appear and answer the plaintiff's petition at or before 10 o'clock A. M. of the first Monday after the expiration of 42 days from the date of issuance of this Citation, the same being Monday the 16th day of August, A.D., 1948, at or before 10 o'clock A.M., before the Honorable District Court of Randall County, at the Court House in Canyon, Texas.

Said plaintiff's petition was filed on the 13th day of April, 1948. The file number of said suit being No. 2039

The names of the parties in said suit are MAMIE TARVER as Plaintiff, and URBANE TARVER as Defendant.

The nature of said suit being substantially as follows, to wit: Suit for divorce wherein plaintiff, Mamie Tarver, seeks divorce from Urbane Tarver on the grounds of cruel and harsh treatment.

Issued this the 30th day of June, 1948.

Given under my hand and seal of said Court, at office in Canyon, Texas, this the 30th day of June A. D., 1948.

T. H. Lair, Clerk
District Court, Randall County, Texas
By F. Thompson, Deputy

19t4

Dr. Waldo E. Houghton

OPTOMETRIST

802-3-4 Oliver Eakle Bldg.

Amarillo, Texas, Pho. 27332

Memphis Voters Changed Mind on Leading Candidates

Two weeks ago the Memphis Democrat took a poll around the public square and found that Lyndon Johnson was leading Coke Stevenson 25 to 16.

Another poll was taken last week which showed that the voters had changed their minds and stood 27 for Stevenson to 17 for Johnson.

Jester for governor received a large majority of all straw votes.

One who writes from dictation is an amanuensis.

Skunks are also called wood pussies.

Happy Birthday

July 23:
Dean Nicholas
Clem Dugan
H. T. Rhodes
Velton Sorgee
Tabor Roger Stone
Nancy Geneine Bechtold

July 24:
Franklin Bauer
Leonard Bauer
W. M. Dickerson
Charles Owens
Janet Taylor

July 25:
Joe Crowley
Lindsey Taylor
Bill Heizer
Jane Campbell
T. S. Stevenson
Lillian Menke
Donald Schaeffer
Clarence Harold Sutton
John Pratt
Fay Hand
Mrs. Ed Mickle
Mrs. A. W. SoRelle, Jr.
Robert Ray Henry
Barbara Bogert

July 26:
Mabry Vandergriff
Lela Loudder
Mrs. Ed Gerald
William Vorwald
Warren Fox
Mrs. C. H. Davis
Janie Fay Jennings
Mrs. Jack McBroom
Garland Butler
Tom Lair
Monte Ray Ludlum
Anneta Lorena Cage

July 27:
Jimmie Campbell
Edward Lehnick
Nettie Morris
Mattie Foster
Evelyn Schaeffer
James Russell Thomas
Mrs. Fred Sorgee
Mrs. W. M. Rogers
Mrs. James Ross Duff
Gloria Jean Franklin
Doris Bourn

July 28:
Mrs. Joe Crowley
Thomas E. Knighton

July 29:
Harley Gene Hicks
Iris Dooley
Avis Edna Campfield
Glenn W. Dowlen
Mrs. T. W. Collins
Mrs. Orvel Luster
Mrs. Harvey Cash
Mrs. O. J. Grabbe
Mrs. W. L. Rice

It's better to keep one's mouth shut and be thought of a fool than to open it and remove all doubt.—Mark Twain.

Auto industry's expansion is just about completed, with $1.5 billion spent since V-J Day for new models, plants and modernization.

Barber shave
Man sneeze
Man dead
Next please.

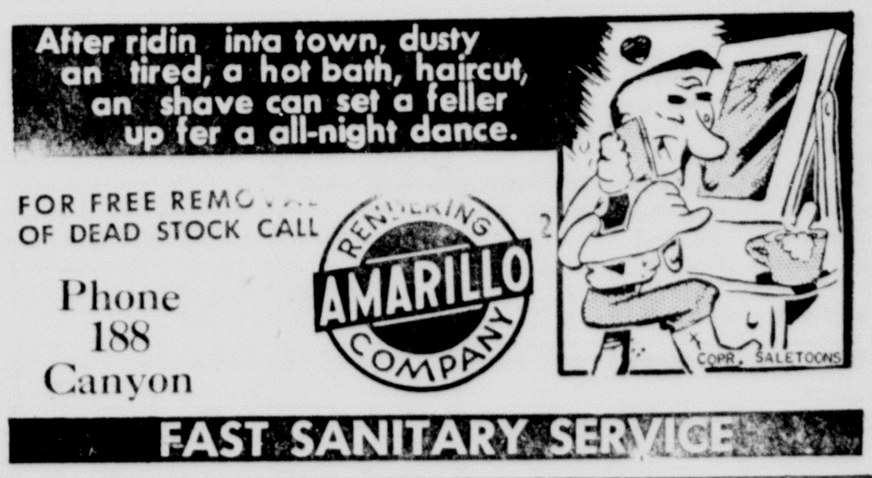

Invest Your Printing Money in Canyon

SALES AND SERVICE

MacMillin Ring Oil

American Deep Freeze Boxes

Graham - Hoeme Plows

BYARS - OLIVER IMPLEMENT COMPANY

Red and White Food Store

BUFFALO FOOD STORE

Phone 1 or 2
Prompt Free Delivery

SPECIALS FOR FRIDAY AND SATURDAY, JULY 23-24 —WE RESERVE THE RIGHT TO LIMIT QUANTITIES

Loin or Round, Good Beef lb.
STEAKS 69c

BEEF ROAST, Good Beef lb. 56¢

Cudahy's or Wilson's lb.
BACON 55c

Pure Pork
SAUSAGE, Home Made lb. 39¢

5 lbs. Pure Cane bag
SUGAR 45c

Red & White
SHORTENING 3 lb. tin $1.19

14 oz. Brimfull bottle
CATSUP 15c

All Brands carton
CIGARETTES $1.61

Carnation or Pet tall can
MILK 15c

2 lb. jar
APPLE JELLY, Brimfull . . 35¢

Fancy Bunches
CARROTS 5c

Juicy SunKist
ORANGES . . doz. . . 25¢

No. 1
FRESH TOMATOES . lb. . 15¢

Long White California 10 lbs.
POTATOES 35c

46 oz. Brimfull can
ORANGE JUICE 23c

12 oz. can Red & White
LUNCHEON MEAT can 49¢

Wayside News

Sister Lois Cox of Amarillo filled her regular appointment Sunday morning. She brought several friends with her.

Our community was greatly shocked on hearing of the sudden death of Mr. Will Howard Friday evening at his farm home near Roy, N. M. The Howard family lived in this community for a number of years. His wife preceded him in death several years ago. Our sympathy goes out to the bereaved children. Funeral will be at Wayside Church and interment in the Wayside Cemetery by the side of his wife. A son, Jack, is also buried there.

Mrs. R. L. Kerlin and granddaughter, Jeannie are visiting with her mother, Mrs. E. A. Franklin. Mrs. Kerlin is from Tucumcari, N. M.

Mrs. Berniece McGehee of Wichita Falls has been visiting her brother, DeWitt McGehee.

The Lem Fisher family from Canyon attended church at Wayside Sunday morning.

Mr. and Mrs. W. R. Franklin attended church at the assembly of God Church in Canyon Sunday night.

Little Gary Don Odom of Washington, D. C., has been visiting in the home of his aunt, Mr. and Mrs. John Patterson and family.

Mrs. Bonnie Sluder and children of Happy visited in the W. R. Franklin home Sunday evening.

A number from Wayside attended the Tulia picnic Saturday.

Part of our community was blessed with a good shower of rain Saturday night.

Mrs. Will Reeder of Dallas has returned to her home after having visited in the home of her daughter, Mrs. A. D. Prater and family.

To The Voters of Randall County

Mrs. Ruth (Adcock) Hill

Candidate for

County Treasurer

Randall County

Serious illness of my mother has prevented me from continuing my house to house campaign and I hope you will take this as a personal request to consider my qualifications and if I merit your support I shall greatly appreciate it in the July Primary.

If I am elected your County Treasurer I promise to serve you to the best of my ability in as courteous and efficient manner as is possible for me to do so.

Mrs. Ruth (Adcock) Hill

Highland News

A good rain fell in the north part of the community Friday evening.

Mrs. Jack Baker and son of Hot Springs, N. M., visited Mrs. Jack Cage last week. They called at several homes in Wildorado Tuesday afternoon.

Mr. and Mrs. Caleb Fuqua of Pittsburg, Calif., visited the Carl Fuquas last week and left for Plains, Kans., Monday to visit her brother Roger Sansing.

Mrs. Braeker of New York arrived Sunday to visit friends and relatives here and in Amarillo. Mrs. Braeker, who before her marriage was Mary Ann Bedenk, was reared in this community.

The L. J. Fultons entertained Mrs. Mitchell, Mr. and Mrs. A. F. Moore and children, Mr. and Mrs. L. E. Mason and Lee and Mr. and Mrs. Bob Fulton with a weiner roast and fire works on 4th of July.

Mr. and Mrs. Dick Allred, Mr. and Mrs. Joe Allred and Mr. and Mrs. Caleb Fuqua were dinner guests at the Carl Fuqua home Saturday evening.

Mr. and Mrs. W. N. Critsinger and Royce visited relatives at Lorenzo last week end.

Mrs. Leonard Tidwell was brought home from the hospital last Monday.

Mr. L. J. Fulton and Earl Norman spent several days fishing at Conchas last week.

Mr. and Mrs. Clay Fuqua visited the Fuquas here last Tuesday and Wednesday.

Mrs. Lois Kellogg of Amarillo visited Mrs. Carl Fuqua last Tuesday and Mrs. Marvin Tidwell visited her on Thursday.

The Fuquas called on relatives in Amarillo Sunday and then went to Pampa.

Cadet 2nd Class Sandy Oliver is spending his summer vacation from West Point in the home of his parents, Mr. and Mrs. W. T. Oliver. Cadet Oliver, since the close of the spring term, has been on an Air Corps field trip to Langley Field, Va.; Pope Field, Ft. Bragg, N. C.; Greenville Air Force Base, S. C.; Shaw Field, S. C.; Eglin Field, Fla.; McDill Field, Tampa, Fla.; He will report back to West Point August 4 when he will begin his third year there.

Mrs. Myrtle Schneider and grandson, Johnnie Fox, and her brother, M. C. Beebe, spent the week end with another brother, L. G. Beebe at Trent.

Mr. and Mrs. Ed Barlow and children Pat and Katherine, of Austin are visiting his mother and sister, Mrs. Ida and Dr. Ima Barlow.

G. B. Combs left Monday to spend a few days in Gruver visiting with his two daughters.

Fairview Breezes

We were blessed with a good rain Saturday evening.

Mrs. Laverne Cagle and Lynda and Donell Amerson called in the J. W. Wesley home Tuesday morning.

We had a grand singing Sunday and sure did enjoy all the visiting singers we had from Tulia, Plainview, Amarillo, Canyon and Farwell. G. E. Wesley was elected president and Miss Laverna Amerison secretary, with S. F. Sharpes vice president.

Mr. and Mrs. E. E. Wesley and Artis visited in the J. W. Wesley home Sunday.

E. M. Wilson was being treated by a doctor Friday for a sprined knee.

Troye Wayne Sharpes was sick the past week.

The Wesley reunion will be held this year in the McKinsey State Park at Lubbock, July 31 and August 1. All Wesleys, Wesley kin and prospective kin are invited to this get together. Barbecue will be served at noon Sunday.

Misses Dorothy Ingham, Mary Powers and Marguerite Robertson from Providence, Rhode Island, former counselors with Miss Sarah Thompson at Life Girls Camp in New Jersey, were week end guests in the home of Mr. and Mrs. Joe H. Thompson and Miss Sarah.

Mr. and Mrs. J. J. Boling visited last week with Mr. and Mrs. Winston Evans of Del City, near El Paso. While there all of them visited Juarez. Mrs. Evans is the former Dottieve Boling.

Mr. and Mrs. J. J. Walker left Sunday on a vacation trip to Colorado.

Bendix Automatic Laundry

402 Fifteenth Phone 349
—Closed on Saturday—

Little Miss Karen Brewster of Guymon, Oklahoma ,is visiting with her grandparents, Mr. and Mrs. L. A. Donnell, while her parents, Mr. and Mrs. D. C. Gamble are spending a vacation in the mountains of New Mexico and Colorado.

Guests in the home of Mr. and Mrs. Bob Parsons Sunday were her parents, Mr. and Mrs. T. A. Smith of Wellington, and her sister, Mrs. J. L. Lawson and son of Dalhart.

Mr. and Mrs. C. L. Nicholson of Phillips visited over the week end in the parental W. O. Johnson home.

Worth Jennings, Clay Cooper, Tom Knighton and Cecil Sims are fishing in Colorado.

Mrs. Rudie Huffine of Ft. Worth visited Mrs. W. S. Myers last week.

Mr. and Mrs. Mark Foster and daughters, Claudine and Mary Sue, spent the week end visiting in the home of Mr. and Mrs. Ben Peckenpaugh in Perryton.

W. F. Leonard from Nocona, Texas, visited with his brother-in-law, N. E. McIntire and Mrs. McIntire Sunday afternoon.

Mr. and Mrs. Lewis Reed and daughter from Eldorado, Arkansas, returned home this week after having visited in the parental A. D. Prater home.

Miss Elva Stewart of Lubbock spent the week end with Mrs. Paul Rogers.

Mr. and Mrs. Robert Orton and daughter are on a vacation trip to points in Colorado.

Mrs. J. M. Hart of Gruver spent the week end in the home of Mr. and Mrs. G. B. Combs.

Mrs. Amelia Warren visited in Friona Sunday with her son-in-law, and daughter, Mr. and Mrs. John Morris, and family.

To The Voters of Randall County

Van W. Hall

Candidate for

County Judge

and

Ex-Officio School Superintendent

The office I am seeking is one that is important to every man, woman and child in Randall county. We need as never before vigilant and aggressive Democracy in our public offices.

In the past I have given my best efforts to serve several groups; War Veterans, labor, children.

My education was interrupted by World War I, but the private study of law, and a generation of newspaper work have supplemented what I had.

I like people, and believe that I can understand and help solve whatever problems this office presents.

VOTE SATURDAY, JULY 24

VAN W. HALL

Candidate for County Judge and Ex-Officio School Superintendent

OLYMPIC

Its Always Cool

Last Time Today
"Three Daring Daughters"

Thursday - Friday
JAMES STEWART
JANE WYMAN
—in—
"Magic Town"

Saturday Only
TIM HOLT—JACK HOLT
in Zane Grey's
'Arizona Ranger'
Also
New Serial Starring
"BRICK BRADFORD"

Sunday — Monday
VICTOR MATURE
COLLEEN GRAY
—in—
"Fury At Furnace Creek"

Tuesday — Wednesday
GLENN FORD
EVELYN KEYES
In a good comedy
"The Mating Of Millie"

Thursday — Friday
FREDERIC MARCH
—in—
"Another Part Of The Forest"

THESE SPECIALS FOR FRIDAY AND SATURDAY ONLY

BELLAH'S SUPER MARKET

Phone 80 | Free Delivery | South Side of Square | We Give S & H Green Stamps | Zero Locker Service Phone 580

OUR STORE IS ALWAYS
COOL FRIENDLY CLEAN

WE NOW HAVE PLENTY OF KLEENEX

Peaches & Pears No. 2½ Mixed can **25c**

Eagle Brand Milk Per can **29c**

Apricots 2½ Size in Syrup **23c**

Picnic Boxes Royal Crown Large Size **$15.50**

Chocolate Syrup Hershey's 2 cans **29c**

Tomatoes U. S. Standard 2 cans **25c**

Pork & Beans White Swan 1 lb. can 2 for **25c**

FRESH AND CURED MEATS

BACON Wilson Sliced lb. **55c**

Pork Roast Nice Lean lb. **49c**

Chuck Steak Nice Tender lb. **59c**

With Meat Prices so high, save with our Zero Locker Plan.
Phone 580

FRESH FRUITS AND VEGETABLES

Potatoes No. 1 Hereford Cobbler 100 lbs. **$3.60**

Cantaloupe Large Size Each **17c**

PLUMS Calif. Santa Rosa lb. **16c**

Lettuce Large Size 2 heads **25c**

Tea Announces Wedding Date Of Foster-Peckenpaugh Rites

To announce the engagement and approaching marriage of Miss Claudine Foster, daughter of Mr. and Mrs. Mark A. Foster, to Mr. Charles Peckenpaugh, son of Mr. and Mrs. Ben Peckenpaugh of Perryton, Miss Foster's sister, Mrs. Donald Olsen entertained at tea in her lovely country home northwest of Canyon on Friday evening.

Guests were received by Mrs. Mark Foster, mother of the bride-to-be; Mrs. Ben Peckenpaugh, mother of the bridegroom-to-be, and Miss Claudine Foster, bride-elect.

Miss Mary Sue Foster, sister of the bride-to-be, presided at the guest book.

Centering the linen draped serving table was a wedding ring centerpiece of yellow Ester Reed daisies and Peruvian lilies. Miss Mariyn Johnigan presided at the tea service. Mrs. Wallace Huff served the individual chocolate cakes which were decorated with golden wedding bells.

Individual favors, making the announcement, were nurses caps with "Claudine and Charles, August 14" written on the front and with lilies across the back.

Approximately forty guests called during the evening.

Miss Louise Shirley has returned from Ogden, Utah, where she is a teacher in the public schools, for a visit in the home of her parents, Dr. and Mrs. D. A. Shirley.

G. I. Insurance Must Reinstate Before July 31

G. I.'s who have let their insurance elapse should reinstate it at once to prevent having to take a physical examination and facing the loss of benefit of the present simplified reinstatement. July 31 is the last date for reinstatement under the present provisions.

With a strong prospect that a divident will soon be paid, coupled with the recent action of Congress in extending the low rate level premiums for five years, it is to every veteran's interest to be carrying this insurance.

Veterans of this vicinity who wish to reinstate their policies should call at the V. A. or see Ray Smith on Thursday at the Courthouse in Canyon.

Mr. and Mrs. Pat Whittington visited in the home of her parents, Mr. and Mrs. N. E. McIntire, Sunday afternoon as they were enroute to their home in Amarillo after having been on a business trip to South Texas.

Palo Duro News

Mr. and Mrs. Vernon Lane and family of Amarillo visited in the B. A. Stroup home Sunday afternoon.

Sunday evening guests in the Fred Schuette home were: Mr. and Mrs. Bill Schuette and son, Miss Marie Fronabarger and Mr. and Mrs. Herman Demus.

Miss Doris Heckmann of Waco is visiting her sister Mrs. John Albers.

Reverend Gaertner and son of Brownsville and Mrs. Emil Albers of Clayton, New Mexico, visited Mrs. Herman Myers this week.

Mrs. Donnell and Mrs. Duncan of Graham are visiting in the home of Mrs. Douglas Marshall.

Reverend A. M. Lohmann of Terryville, Missouri, and his sister, Mrs. Adolph Syre, of Dawn were dinner guests in the Henry Miller home Monday. Rev. Lohmann was the first Lutheran missionary here forty years ago.

The Uil Carter family visited with the Douglas Marshall family Sunday afternoon.

Glenna Fay Stroup is attending the Baptist encampment this week.

Mrs. Gleb Bournouff and family from New York City will leave New York Saturday for a months visit with her mother, Mrs. G. B. Combs. While here they will visit in Big Spring, Texas, also.

Just received new shipment of Bulova Watches. City Drug.

Mr. and Mrs. B. L. Cuppell and family visited with friends in Hereford Sunday.

Mrs. C. V. Tabor, Miss Annie Belle Tabor and Mrs. Douglas Swanzy of Clyde, Texas, mother of sisters of Guy B. Tabor arrived Friday evening to visit a few days with Mr. and Mrs. Tabor. They with Mrs. Tabor left Saturday morning for Ft. Riley, Kansas, to visit 1st Sgt. and Mrs. James H. Scott and sons. Mrs. C. V. Tabor wished especially to see her twin great-grandsons.

Mrs. Naomi Weddington, daughter of Mr. and Mrs. E. C. Hawes is able to be up after an emergency operation seven weeks ago. Little Karen Weddington has been with her grandparents for two months.

Mr. and Mrs. Frank Barnhill and family left Saturday morning for a vacation trip to Yellowstone National Park.

round out your hips
whittle your waist
in our beloved
power net girdle
by
FORTUNA

Hurray! power net is back to coax your curves into this season's insistent silhouette. Gone since the war, see how FORTUNA uses it to trim off inches . . . then keeps your tummy under control with a faggoted rayon satin lastex panel. FORTUNA'S no-roll "Rib-band" top..."Hold-fast" bottom that really *holds* your garters.
(Colors:)
Small, medium, large.

$2.98 to $6.50

T. A. Black

Black's Store
has a secret!

the secret's in the circle!
Merry-Go-Round

a PETER PAN brassiere
INSIST ON SEEING LABEL!

We don't whisper our secret—we shout it in bold letters—it's PETER PAN'S FAMOUS MERRY-GO-ROUND BRA with exclusive, miracle-working Circular Bias!
And wait till you see what it does for your curves!
The same magic circle *accentuates* the small bust—*minimizes* the full bust! *The secret's in the circle!*

You'll find a complete selection of fabrics and colors in our Corset Department— . . . . . . floor.

A Cup—sizes 32 to 36
B Cup—sizes 32 to 38
C Cup—sizes 32 to 40

$2.00 to $3.00

T. A. Black

L. S. Johnston

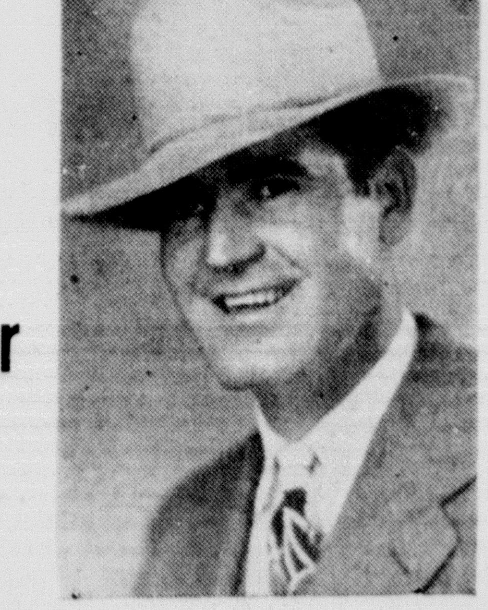

CANDIDATE FOR
Sheriff, Tax
Assessor and Collector
Randall County

I have tried to see all voters in Randall County during the campaign, but if I have missed any of you I trust that you will investigate my record as County Commissioner, Precinct No. 1.

I feel qualified to give you good service as your Sheriff, Tax Assessor and Collector, and will give the office my untiring and undivided attention, if you see fit to elect me.

L. S. JOHNSTON

VOTE FOR
P. H. Baber

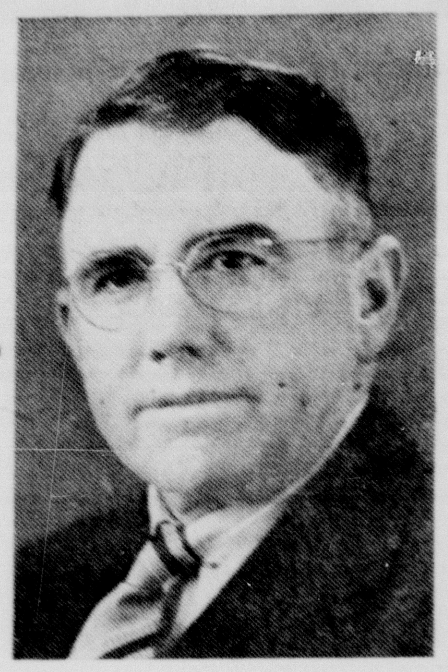

Candidate for

County Commissioner

Precinct No. 1

Randall County

I feel qualified to render the taxpayers of Precinct No. 1, as well as the entire county of Randall, good service in the office for which I am a candidate.

I have tried to see all voters in Precinct One, but if I have missed any, please accept this as a personal appeal for your support in the election Saturday.

P. H. BABER

Approaching Wedding of Billie Byars to Harold Erwin Announced

MISS BILLIE LOUISE BYARS

Announcement of the engagement and approaching marriage of Miss Billie Louise Byars, daughter of Mr. and Mrs. L. L. Byars to Harold Lee Erwin, son of Mr .and Mrs. C. B. Erwin of Claude, was announced at a tea given in the home of Mrs. Byars Saturday afternoon.

Guests were greeted by the bride-elect, her mother and Mrs. Erwin. Miss Wilma Jean Miller of Hereford, sorority sister of the honoree, secured names for the register.

Arrangements of seasonal flowers decorated the rooms. The attractive serving table was laid with a white brocaded satin cloth and centered with a bouquet of blue and white flowers flanked by lighted candles. Mrs. James Murphy White, sister of the bride-to-be, presided at the tea service.

Musical numbers were played throughout the afternoon by Miss June Wimberly.

As each guest was served tea, she was presented with a hand painted miniature marriage license which revealed the date, August 20, and place, First Baptist Church in Canyon.

Guests who registered were: Mrs. C. B. Erwin, Mrs. S. G. Elliott, Mrs. Glenn Dowlen, Mrs. C. O. Elkins, Mrs. Cas Jennings, Mrs. J. M. White, Mrs. R. H. Hodges, Mrs. Mitchell Jones, Mrs. Walter Graham, Mrs. Warren G. Johnson, Mrs. L. S. Johnston, Mrs. Tom Gooch, Mrs. Albert Byars, Mrs. Kenneth Erwin, Mrs. Tom Lair, Mrs. Charles Harter,

Mrs. T. H. Knighton, Mrs. E. D. Harrell, Mrs. Carl Hair, Mrs. T. A. Black, Mrs. Ross Craig, Mrs. Nadyne Little, Mrs. Carl V. Wimberly, Mrs. H. E. Miller, Mrs. Tommy Lair, Mrs. Bill Allen, Mrs. Lee Harlan, Mrs. H. G. Person, Mrs. William E. Howse;

Misses Wilma Jean Miller, Donna Erwin, La Juana Earnest, Maurine Johnson, Norma Coker, Carlyn Wimberly, June Wimberly, Frances Gooch, Thelma Mercer, Mary Jim Vincent, Margaret Lair, Joan Byars, Giovanna Johnson and Jeanette Johnson.

Joe H. Thompson

For Re-Election

SECOND TERM as

COUNTY ATTORNEY

Qualified by Experience

Resident of Randall County
18 Years

Joe H. Thompson
County Attorney

I Shall Appreciate Your Support

Democratic Primary, July 24, 1948

special partners interested therein, distinguishing which are general and which are special partners, and their respective places of residence are as follows:

"E. H. Lindsey, Special Partner, Amarillo, Potter County, Texas;
"Jack L. Noble, General Partner, Amarillo, Potter County, Texas;
"Lee B. Cox, Jr., General Partner, Amarillo, Randall County, Texas.

"The amount of capital which each special partner has contributed to the common stock is TWO THOUSAND FIVE HUNDRED AND NO 100 DOLLARS ($2,500.00) in property being a sixteen and two-thirds per cent interest in and to the assets of Tradewind Flying School, a partnership composed of Jack L. Noble, Lee B. Cox, Jr., and E. H. Lindsey, all of which is located in Amarillo, Randall County ,Texas, and which is valued by the special partner as TWO THOUSAND FIVE HUNDRED AND NO-100 DOLLARS ($2,500.00).

"The period at which the partnership is to commence is the tenth day of July, 1948, and the period at which it is to terminate is the tenth day of July, 1953."

This tenth day of July, 1948.

Jack L. Noble
Lee B. Cox, Jr.
GENERAL PARTNERS
E. H. Lindsey
SPECIAL PARTNER

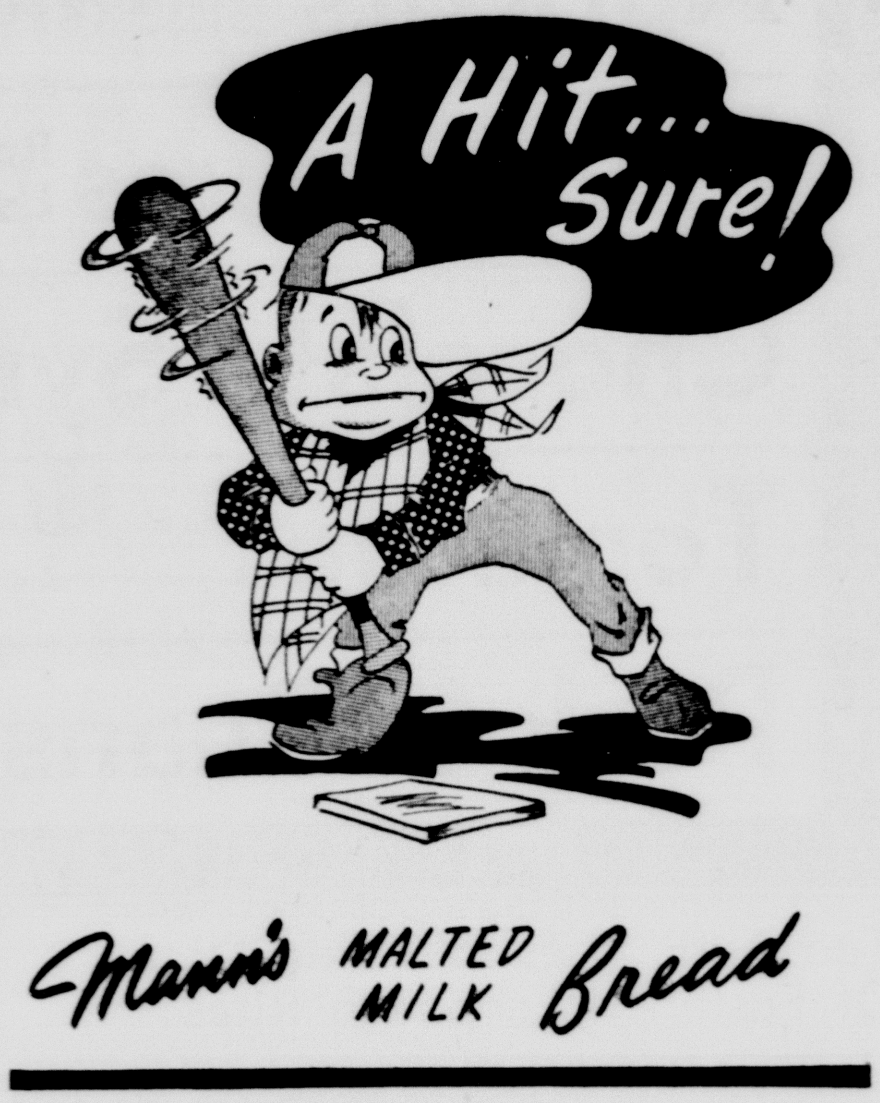

BIRTH STONE RINGS
on half price
plus tax

We still have some of those 25c razor blades for 5c.

BUFFALO DRUG
Where You Always Meet a Friend

Notes From County Demonstration Agent of Randall

The 4-H girls of Randall County staged their first dress review in the Canyon High School Auditorium, Friday afternoon of last week. Thirty-four girls modeled dresses they had made. They ranged in ages from ten to eighteen with the exception of one girl eight and one nine.

They modeled in three groups: the girls from eight through eleven years, those twelve and thirteen, and those fourteen and above. They also exhibited slips, handkerchiefs and aprons they had made.

Miss Doris Leggett, District Agent, scored the dresses and named a blue ribbon group in each division. Blue ribbon ratings were given seven girls in the yougest group, five in the middle group and eleven in the oldest group.

The following 4-H Clubs were represented by the girls listed: Canyon Club: Betty Lou Hood, Edna Sue Hood; Fairview Club: Naoma Bryan, Annabel Schaeffer, Betty Patterson, Nan Earl Shipman, Mildred Bryan, Billy Bryan, La Quita Patterson; Loyalty Club: Gladys Leseberg, Juanelle Burrus, Betty Burrus, Doris Bourn, Gwendolyn Carter, Billye Raye Carter; Umbarger Senior Club: Sadie Higgins, Tillie Fischbacher; Umbarger Junor Club: Bernice Grabber, Elizabeth Bechman, Mary Jansen, Betty Hoffman, Betty Higgins, Mary Fischbacher, Margaret Friemel, Marcella Prinlas, Jo Ann Hollenstein, Helena Westhoff; Zita Club: Melba Martin, Mary Elizabeth Jennings, Martha Hales, Ruby Lee Hales, Nelda Ruthardt, Anita Ruthardt, Nora Dell Ruthardt.

ELIZABETH TRULY CIRCLE MEETING

The Elizabeth Truly Circle met July 1 in the home of Mrs. Joe Carver, with Mrs. Harold Byars as hostess.

The Bible study subject was "Consider Thy Tithe."

Those present were Mrs. Crews Henry, Mrs. Ralph Barclay, Mrs. Roger Dugan, Mrs. Bill Dugan, Mrs. Clem Dugan, Mrs. Harold Byars, Mrs. W. T. Reynolds, Mrs. Joe Carver and Mrs. Travis Payne.

Television does something to my hair. My light-colored hair photographs as if I were bald-headed. That must be corrected. Think how ridiculous my opponents could make me by going around calling me Hairless Harless."—Rep Richard F. Harless (D.-Ariz.).

ADVERTISEMENT OF LIMITED PARTNERSHIP

"We, the subscribers, have this day entered into a limited partnership agreeable to the provision of the Revised Statutes relating to limited partnerships; and do hereby certify that the terms of our said partnership are as follows:

"The name or firm under which the partnership is to be conducted is TRADEWIND FLYING SCHOOL, LTD.

"The general nature of the business to be transacted is the operation of a flying school, chartering of planes, renting planes, carrying passengers, dusting crops, and other incidental pursuits.

"The names of all the general and

T. H. KNIGHTON
Special Underwriter
AMERICAN UNITED
LIFE INSURANCE COMPANY
Phone 456
Canyon, Texas
FLOYD V. STUDER, Supt.

A New Performance Pacemaker!

Greater value than ever! More practical farm features than you'll find in any tractor of comparable size.

That's the new 2-plow, 4-cylinder Oliver "66"—still the "biggest little tractor built."

The "66's" 6-forward-speed transmission—along with the Fuel Miser governor—gives you almost any ground travel and drawbar pull combination you need, at an operating economy that adds up to substantial savings in fuel.

Check these additional "big tractor" features you get in the new "66": direct drive power take-off, Oil Miser transmission case, floating oil pump screen inlet, choice of interchangeable cast iron or stamped steel wheels for Row Crop models, battery ignition and automatic spark advance, efficient power lift, basic interchangeability of our full line of tractor-mounted tools with all other new Row Crop models. Built in Row Crop, Standard, Row Crop with Adjustable Front Axle or Single Front Wheel.

Get all the facts on the advanced features Oliver offers in its new tractor fleet that marks the beginning of the second century of building fine farm machinery. Come in to see us.

Byars - Oliver Co.
Canyon, Texas

OLIVER AUTHORIZED SALES SERVICE

"RITCHIE"

'Yours for Better Sales'
AUCTIONEER
Farm Sales and General Sales of All Kinds

Ability — Honesty — Service
Graduate of Reisch American School of Auctioneering

RICHMOND HALES
Route 1 — *Amarillo, Texas*

Now more than ever before—

FIRST IN VALUE
FIRST IN DEMAND

Only Chevrolet brings you all these major advantages of *BIG-CAR QUALITY AT LOWEST PRICES . . .* prices *now decidedly lower* than those of any other car that even remotely approaches it in quality!

You'll have *so much more comfort* with the genuine Unitized Knee-Action Ride—exclusive to Chevrolet and higher-priced cars.

You'll enjoy *more thrills* and *more savings* with Chevrolet's world's champion Valve-in-Head engine. Valve-in-Head, too, is exclusive to Chevrolet and higher-priced cars.

You'll *know* that your Chevrolet leads in tasteful luxury, for it has the world-famous Body by Fisher—available only on Chevrolet and costlier cars.

You'll have the *safety* of Fisher Unisteel Construction, the Knee-Action Ride and Positive-Action Hydraulic Brakes—combined only in Chevrolet and costlier cars.

The plain truth is that this pace-setting Chevrolet offers major quality advantage after major quality advantage not available in other cars in its field; and, in addition, Chevrolet prices are now obviously and outstandingly lower than those of any other car that even remotely approaches it in quality.

Thus, Chevrolet and only Chevrolet offers the Big-Car comfort of the original and outstanding Unitized Knee-Action Ride . . . the Big-Car performance and dependability of a world's champion Valve-in-Head engine . . . the Big-Car beauty and luxury of Body by Fisher . . . the Big-Car safety of Fisher Unisteel construction, the Unitized Knee-Action Ride and Positive-Action Hydraulic Brakes . . . all at lowest prices—prices that are now even more economical, even more thrifty, when compared with the prices of other automobiles in its field.

Yes, indeed, Chevrolet is first in dollar value by the widest margin in all Chevrolet history; and, of course, it is first in nation-wide demand as well.

Compare Values!... Compare Prices!...

CHEVROLET—and Only CHEVROLET—IS FIRST!

IMPERIAL CHEVROLET COMPANY
Southwest Corner of Square — Canyon, Texas

STOPS ON DIME

This smart motorist wants his car's brakes to respond *instantly.* So he comes to us regularly for our special brake check-up. He knows we do a reliable job on this all-important part of car performance. For real "life insurance," let us adjust your car's hydraulic brakes—*soon!* While you're waiting for your new Chrysler or Plymouth, we'll keep your old car in tip-top shape

CHRYSLER APPROVED SERVICE PLYMOUTH

JOYNER MOTOR CO.
CHRYSLER AND PLYMOUTH AGENCY

The Negroes of this country, mark my word, are a solid line such as you have never known before. Nor am I speaking through my hat. — Dr. Channing H. Tobias, Negro religious leader, New York.

John's Radiator Shop for Best Work

John's Radiator Shop located at 1718 W. 6th. in Amarillo, offers the very highest quality radiator service to the public.

If your car is overheating it is probably due to a clogged or leaky radiator. Overheating in an automobile can cause considerable trouble at a future date if the trouble is not corrected immediately. This is true in summer as well as in the winter months, when such a malfunction may cause a cracked block. If you have radiator trouble John's Radiator Shop can determine the cause and immediately correct the mistake.

Cleaning, repairing and recoring are all very important and highly technical phases of the work rendered by John's Radiator Shop, under the direction of Mr. J. W. Taylor, the owner and operator, guaranteed radiator work is satisfactorially done. Mr. Taylor is a well trained radiator expert.

It is a pleasure to refer our readers to John's Radiator Shop and wish them many years of success. They are performing a valuable service to the people of this section.

Lydick Roofing Co. Worthy of Mention

The best insurance you can have against damage to your walls, ceilings and household effects is in the hands of a reputable concern such as the Lydick Roofing Co., located at 401 No. Harrison, in Amarillo.

If you want a guarantee against leaks for a term of years, their men will make you as good a proposition as you can get anywhere, and you will have the assurances that the Lydick Roofing Co. will be in Amarillo in years to come to make good what they promise.

The majority of their roofing can be applied right over your old shingle roof, which time and experience has proven to be the best and safest way of making a neat, lasting and satisfactory job. They are also prepared to quote you on any type of roofing you prefer on the same basis of complete service on the labor and material.

Mr. Elmer Jobe, the manager, has earned for himself a reputation as an expert and his many friends and patrons will vouch for his work. As a citizen of Amarillo none stands higher than Mr. Jobe nor any more cooperative in a business or civic sense.

Play To Be Given This Summer in Honor of Dr. Hill

"The Rock," a Bible drama, will be presented sometime during the last of this term, according to W. A. Moore, director of dramatics. The play, which concerns the character development of Simon Peter, will be dedicated to Dr. J. A. Hill, retiring president of WT.

The title role of Simon Peter will be played by Wendell Cain, speech teacher from White Deer and charter member of Alpha Psi Omega.

An unusual setting for the play will be designed and painted by A. G. Kieselbach, of the art department, assisted by students.

Tolliver To Study At U of Denver

Crannell Tolliver, head of the speech department, will leave at the end of this week to enroll in the University of Denver at Denver, Colorado, to continue his graduate study there for the second term of their summer session.

Secretary of State Marshall has ordered State Department economic experts to push foreign governments sharing in the European Recovery Plan into speeding up their currency reforms. Money revaluation, an integral part of the Marshall Plan, has bogged down in nearly all the recipient nations.

Nowhere has the common man tried to get into Russia. Everywhere the common man has tried to get out of Russia.—Rev. Paul Austin Wolfe, pastor, Brick Presbyterian Church.

Help Keep Canyon Clean!

Boyce House "Gives You Texas"

The recent finding of oil again at the "ghost town" of Leeray (on the Eastland-Stephens county line) after the spot had been deserted 20 years ago as "played out" reminds me of the time I started an oil boom at Leeray—probably the shortest oil boom on record.

Leeray sprang up about 1919 in a wilderness of wolves and mesquite when oil was struck. The C.&N.E. railroad, building from Cisco to Breckenridge, built through the town, which grew to a population of perhaps 6,000. Then dry holes were hit and the people moved on. The buildings were torn down; piles of rubbish and streets, rapidly being reclaimed by grass and brush, were the only reminders of the one-time boom town.

It was late in 1923 that a friend of mine and I visited the scene. I had in mind writing an article on the "phantom city". My companion had a box camera, which he set up on a tripod, and took pictures. A small brick vault stood all by itself —thousands of dollars had been stored there. The bank building had been torn down but the vault was considered not worth the trouble of salvaging.

The sun was shining that Saturday but it was a deceptive sunshine. as though it mocked the hopes of which Leeray was the graveyard. The temperature was cold and a strong wind added a penetrating keenness that was almost numbing.

Someone saw the two visitors and assumed that the camera on a tripod was a scientific device of some kind. So the report spread that Leeray was being studied for further oil development. On Monday morning, when the oil company offices in Eastland opened, landowners of the Leeway area were waiting, ready to lease their land. When the official of one company said he was uninterested, the landowners went on to another until all the offices had been visited, then they sadly returned home. The oil company officials scratched their heads as they puzzled about the sudden "invasion" of landowners from around Leeray.

And that's how I started an oil boom which lasted from Saturday through Monday.

But like the character in the comic strip who was "born 30 years too soon," I was just ahead of developments by something like 25 years. Leeray is now the scene of a revival of oil activity.

That cold, wind-swept day, I had been walking around on soil under which lay a treasure of deeper oil. Recently, six wells have been drilled in the vicinity—two of them in the townsite itself. In fact, one of these deeper producers is only 200 feet from where that old bank vault stood.

Well, anyhow I have a picture of the vault.

Improved Wheat Increased Yield of Crop in Texas

"The upward trend in the acreage of better yielding varieties of wheat" was credited by V. C. Childs, agricultural statistician of the U. S. D. A. for Texas in his July crop report as one of the contributing factors to the better than expected outturn of the 1948 wheat crop in Texas.

"A comparison of the harvested acreages of acceptable milling and baking varieties in 1947 with 1948, county by county shows a total of 386,800 acres switched to these better varieties. This is an increase of approximately 6% in acceptable types of wheat" states Keats Soder, Director of the Texas-Oklahoma Wheat Improvement Program, whose job is to plug these new wheats.

Texas wheat growers were not able to kill their volunteer last planting season, so did not do as well as Oklahoma farmers who came up with 990,500 acres of additional improved varieties for a total of improvement of 14% according to Mr. Soder. The total of 1,337,000 acres in the two states is almost exactly a 10% average improvement and means over 15 million bushels of additional good types for millers and bakers in the next few months. Wheat growers boosted their income at least 5 bushels on every one of these acres for a total of $10 extra for every acre. "No wonder demand for seed of the Comanche, Westar, Wichita and Triumph varieties is in such strong demand today," concludes Mr. Soder.

Sensational Values!

AT THOMPSON'S

HALF PRICE TABLE
Plaques
Ovenware Pottery
Statuettes
Book Ends
Vases
Water Glasses
Trays

REDUCED PRICE TABLE
Lucite, articles of all kind.
Odd pieces of dishes
Stemware
Ash Trays
Coasters
Figurines
Salt and Pepper Sets
Brush Sets
Napkin Sets

Many articles too numerous to list are on both of these tables. Seeing is believing! Come in today!

THOMPSON'S
Hardware—Housewares
Furniture—Farm Equipment

McATEE MOTOR SERVICE
The best and most sufficient in town.
MECHANICS
BOTH OWNERS
Happy and Jerry
5th Ave. and Highway
Phone 71 *Canyon*
OPEN ON SUNDAY

Singer Sale
3 Days Only, July 22-23-24
A new shipment of rebuilt Singer machines has arrived, and we want to sell them quick. So for three days, we are offering you these specials.
Desk Model Reg. $259.95 for $199.95
Console Model Reg. Price $179.95 now $159.95
Portable Regular Price $129.95 now 119.95
Cunningham Maytag Appliance
1517 5th Ave.
Phone 405 Canyon, Texas

SELDEN SIMPSON
is a First Time Candidate for
TEXAS HOUSE OF REPRESENTATIVES
123rd District
- He is a lifetime resident of the Texas Panhandle
- He is a member of the Texas Bar Association and a practicing attorney
- He served, with distinction, for 5 years, as a foot soldier, with the U.S. Armed Forces overseas
- He will serve the people with ability and fidelity
- He is a young man with a seasoned outlook
- He is commended to you by all who know him
- He will make us a good representative and we solicit your support for him

Pol. Adv. Paid For by Friends of Selden Simpson

How Much DOES A WATER SYSTEM COST?
It's Easy to Figure in Dollars and Cents, BUT...
The important questions to ask yourself are—How many hours of needless drudgery will it save? How much more time will I have for *profitable* work? How much will it actually increase my farm production?
We can answer these questions. Let us show you how a Dempster Water System pays for itself, then begins paying *you.* Come in today for details about a dependable Dempster system to fit your needs.

MYERS FARM EQUIPMENT CO.
"Leaders in Service"
YOUR INTERNATIONAL DEALER
GOODYEAR TIRES • Phone 25 • DEMPSTER PRODUCTS

MELLOTONE TONIGHT
FOR ENDURING BEAUTY—TOMORROW

Lowe Brothers
ONE-COAT MELLOTONE
Flat Wall Paint

One Coat Hiding Means A New Room Tomorrow
Flows on freely.
One coat covers most surfaces.
May be washed repeatedly.
Requires no priming coat or special thinner.

For every room and every wall surface, it's one-coat Mellotone, the versatile and easy-to-use flat wall paint. It comes in a wide range of Style-Tested Colors. Put on Mellotone tonight and have walls of washable, durable beauty — tomorrow.

BURROW LUMBER CO.
Phone 28
Yards at Canyon, Happy and Dalhart

SPECIAL
Entire Stock of
SUMMER
COTTON
and
RAYON DRESSES
at
CLEARANCE SALE
PRICES
SEE THEM TODAY

WARREN'S

Everybody's Pointing To Hotpoint

HOTPOINT DISHWASHER

Yes! PUSH-BUTTON DISHWASHING Is Here

PROVEN SUCCESS FOR 15 YEARS!

● Hotpoint pioneered the electric dishwasher, has built more full-sized units than all other manufacturers combined! Thousands of users say the Hotpoint Dishwasher saves more time than any other household convenience!

The Only Dishwasher That Washes, Rinses, Dries Dishes Electrically

● See this wonder-working appliance that banishes forever the messy, old-fashioned job of hand dishwashing. You simply rack the dishes, push a button and your work's done. Hotter water washes dishes, silver, pots and pans *hygienically* clean. The new Hotpoint Electric Dishwasher saves you from having dishpan hands, saves time and work, ends costly breakage! Operating cost is amazingly low.

Come in soon for an exciting demonstration. Immediate delivery and easy credit terms.

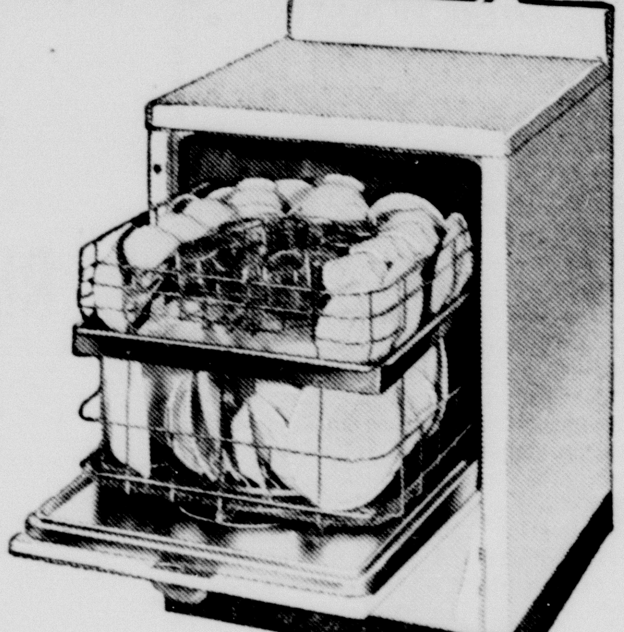

Hotpoint
HOTPOINT INC. A GENERAL ELECTRIC AFFILIATE
Dishwashers

PROVIDES MORE WORK SURFACE

● Only Hotpoint has the convenient front-opening feature. Eliminates lifting, stooping. Provides greater kitchen work surface.

Hotpoint's the Buy—

Wirt's the Guy!

WIRT Electric Construction Company

Mrs. Home Maker . . .

Why Wait?

Enjoy New Appliances NOW!

WE OFFER LOW-COST CONVENIENT

FRIENDLY FINANCE PLANS

GENERAL ELECTRIC GECC CREDIT CORPORATION

An Approved Hotpoint SERVICE

1948 PONTIAC

A FINE CAR MADE EVEN FINER

Complete Automotive Service

MECHANICS

Elwood Shero — Doug Loudder

Parts—DICK TERRY

OWNER

T. S. STEVENSON, JR.

STEVENSON MOTOR CO.

1618 4th Ave. Canyon

Meat Prices Are High Because of Supply, Demand

Those who wonder why meat prices have reached present levels will find food for thought in an editorial by Nelson R. Crow, publisher of the Western Livestock Journal.

"Stockmen generally are taking a sober view of the price situation," he wrote. "There are few who are particularly elated about the relatively high prices being paid on the markets for fat cattle, and it must be admitted that the cost of replacement cattle is rather frightening . . .

"Actually, stockmen have little or no voice in establishing the prices they receive for their livestock, nor do they have anything to say about the retail prices of meat. These prices are established by the old laws of supply and demand. As a matter of fact, retail meat prices are established by the consumer, and are based upon the ability and the willingness of the consumer to buy the supply of meat that is available. Buying power, reflected through high consumer income as a result of the successful demands for higher and higher wages, is at an all-time high."

What is true of stockmen is true all along the meat processing and distribution line. The packers, for instance, do not control prices. They too are governed by the laws of supply and demand, and the profit they earn amounts to but a fraction of a cent per pound of the price paid for meat by consumers. And the retailer, finally, performs the last step in bringing meat to the home at a profit per pound so small as to hardly affect the selling price.

In a competitive economy prices and supply find their natural level, and profits per dollar sale, after taxes, are always moderate. Meat is a typical example.

FACT FABLE

Once upon a time a young man got a job with a large newspaper as a cub reporter. As his first assignment, the editor sent him to a big church to write a story on a very prominent society wedding. The youth returned without any story whatsoever. When his editor asked why, he said:

"There wasn't any wedding; somebody shot the groom as he entered the church!"

Moral: A one-track mind can only lead to one place.

Russia has already begun to reinforce its sector of Berlin. Planes, tanks and other military equipment in large amount have been quietly moved to within one hour's push from the German capital. Also anchorages for barrage balloons are being installed to circle the Soviet zone.

New York Sen. Irving M. Ives will probably try to refuse gracefully an almost certain bid to be the Secretary of Labor in Dewey's cabinet should the Republican nominee win the election. Ives prefers to stay in the Senate and would try to convince Dewey he would be more helpful to him there.

ECA Administrator Paul G. Hoffman is trying to pressure Secretary of State Marshall into changing his mind about keeping troops in Berlin now that the division of Germany has been effected. Hoffman claims that Berlin has only psychological value, is such a sore-spot that it could well touch off a shooting war.

Our foreign policy seems to work on the theory that "all's well that lends well."

THANKS VOTERS

CLARENCE BECKMAN

Due to the late harvest it will be impossible for me to make a canvass of Precinct No. 2 in behalf of my candidacy for re-election as your County Commissioner.

I appreciate the fine cooperation which I have received in the past and will continue to serve you to the best of my ability if you see fit to re-elect me.

Vote on July 24. Thanks.

CLARENCE BECKMAN

Political Announcements

For District Attorney, 47 Judicial District:
C. LLOYD KING

For Sheriff, Tax Assessor and Collector:
W. L. AVENT
M. E. CANTRELL
L. S. JOHNSTON

For County and District Clerk:
T. H. (Tommy) LAIR

For County Judge and Ex-Officio School Superintendent:
BURNEY SLACK
VAN W. HALL

For County Attorney:
JOE THOMPSON
HAYDEN E. WEAVER

For County Treasurer:
MRS. ELZIE PRICE
MRS. RUTH (ADCOCK) HILL
MRS. IRENE SLOAN

For County Commissioner, Precinct No. 1:
G. B. HEATH
W. H. HAMBLEN
A. B. HAYNES
W. A. (Bill) PATKE
PAT H. BABER

For County Commissioner, Precinct No. 2:
CLARENCE BECKMAN

For County Commissioner, Precinct No. 3:
D. S. HILL
GLENN W. DOWLEN

For County Commissioner, Precinct No. 4:
DONALD LADEHOFF
A. J. KOCH
J. B. ARCHER
CHARLES Y. JOHNSON

For State Representtive 123rd District:
SELDEN SIMPSON
J. BLAKE TIMMONS

For Chairman County Democratic Executive Committee:
CLYDE W. WARWICK

For Justice of the Peace, Precinct No. 1:
B. F. MACHEN

Former GOP National Committee chairman Carroll Reece may run for Senate from Tennessee. If Boss Crump's candidate is beaten in the primaries, Reece is likely to declare himself in the race, and with his own and Crump's following would have an excellent chance to win.

George Allen, former RFC director and Truman confidant, took over the job of running the President's political show when the regular party organization began, in some sectors to pull away from Mr. Truman. Mr. Allen was well aware at all times of the attitude of Dwight Eisenhower to an effort to draft him as Democratic Party nominee.

Help Keep Canyon Clean!

Harley Sadler, Inc.

Presents The

McKENNON STAGE SHOWS, INC.

A MESSAGE TO OUR FRIENDS OF RANDALL COUNTY

This year we are carrying the largest and heaviest tent show on tour. We are also carrying eight feature plays, each of which requires lots of special scenery, properties and effects. We regret that due to size of the show we will be unable to visit with our friends in Canyon and Randall County. However, we hope that you can find time to visit with us during our Amarillo engagement. Next year we hope to be able to again play Canyon.

You know that we do have a warm spot in our hearts for each of you, and that we will continue to bring you the best in clean stage show attractions as long as it is possible to move our show. You may be assured that nothing will be said or done on our stage that will offend any of our friends. We are looking forward to visiting with you again.

Harley Sadler
Joe McKennon

ALL OF YOUR FAVORITES BACK AGAIN -- MANY NEW ACTS THIS SEASON ALSO.

See that Red Headed Country Boy Toby Outwit the Smart Politicians in

"Toby Is Called To Washington"

Monday Night, July 26

World's Largest Tent Theatre

The Star Dust Ranch Boys in Person

Doors Open—7:15
Show Starts—8:15

ADMISSION PRICES
Adults—50c
Children — 20c

BEST CHAIR SEATS—30c ADDITIONAL

Auspices American Legion

AMARILLO

Two Weeks Starting Monday, July

26

LADIES FREE MONDAY NIGHT

This ad will admit one lady free when she is accompanied by one adult paid admission and on payment of 10c Federal Amusement Tax.

W. L. Avent

Candidate for

Sheriff, Tax Assessor

and

Collector

Randall County

I may have missed you in soliciting the county's voters, but I assure you that it was entirely unintentional.

Before you cast your vote on July 24, please consider my qualifications, training and long residence in Randall county. I am prepared to serve you well as your Sheriff, Tax Assessor and Collector.

If you elect me, I shall devote my entire time to the duties of the office.

Mr. and Mrs. E. A. Brown and daughters visited in the home of his brother, Mr. and Mrs. J. B. Brown and family in Childress Sunday.

Mr. and Mrs. T. F. Young and daughter spent Sunday in Tulia visiting with relatives.

Dean Hefner, who is attending Texas Tech, was a guest in the Jay Prichard home from Friday until Monday. While here he visited with other relatives also.

Just received new shipment of Bulova Watches. City Drug.

To the People of Randall County

MRS. ELZIE PRICE

Candidate for

Re-election

County Treasurer

I wish to express my sincere appreciation for the confidence placed in me when elected to the important office of Randall County Treasurer and for the co-operation and support of all of the people while serving as your County Treasurer.

I regret that it will be impossible for me to contact each voter personally, but as the duties of the office require practically all of my time, it makes personal contact difficult. Moreover, during the entire time of my service in this office, I have never felt it expedient to employ another person to whom my duties as County Treasurer could be entrusted; having always felt a strong personal responsibility for a record correct in detail.

If you will consider this a personal appeal for your continued support and your vote in the July Primary Election I shall be deeply grateful, and, if re-elected, I shall do my utmost to serve you in the same courteous, efficient way that I have tried to do in the past.

Mrs. Elzie Price

PRICE GROCERY

Always welcome to shop at our grocery counter.

Bread, milk, ice cream, candy, gum and cold drinks.

Flashlights, extension cords, thread, needles, bobby pins, razors and blades. Kleenex napkins, picnic supplies, and lighters.

Drug items, alarm clocks, wrist and pocket watches, chains and bands. School supplies.

The largest little store in Canyon and a big thank you.

Across from High School
Phone 331

Farm Fires Are Destructive In All Sections

If you are a farmer, remember the summer fire hazards. More than 37 per cent of all farm fires are started by lightning. Keep your lightning rods in order.

Warm weather means dry hay and grainfields and the use of more gasoline and oil on farm properties. Fire from a spark or cigarette will strip a ripe grainfield as bare as a barn wall in minutes.

Each year 3,500 persons are burned to death on farms and some $90,000,000 worth of farm buildings, machinery and food crops are destroyed by fire.

During National Farm Safety Week, July 25 to 31, check your farm for fire safety. Frequent inspections are important. Look over your barn and house wiring, electric fences and electric equipment.

Check your hay for heating which leads to spontaneous combustion. Thrust a pipe into hay in barns and lower a thermometer into it. If it shows 158 degrees, watch it carefully; if it shows 185 degrees, start moving it outdoors; if 212 degrees call the fire department. Check silos for heating of ensilage; also fertilizers, some vegetable oils, feed and lime.

Examine machinery to guard against sparks starting fires. Make safety rules for smoking and see that they are enforced. Dam a stream or dig a pond for emergency water.

You may save life and property by these fire prevention measures.

CARD OF THANKS

We wish to express to our many friends our sincere thanks and appreciation for the many kind and thoughtful deeds extended us during the illness and death of our mother. May God's blessings be with you.

The family of Mrs. J. B. Hensley.

Joseph Stalin is pushing ahead for a showdown in Germany on the assumption that U.S. will be so preoccupied with domestic politics in months ahead that it will not be too interested in developments abroad. Premier Stalin may be wrong again.

Irresponsible Heads of Unions To Be Replaced

The handwriting is on the wall for irresponsible union leadership.

The labor unions in this country are now in the position industry was a decade ago. If such leadership is not discarded, the pendulum of public opinion will swing against unions until it really hurts.

This fact was emphasized in the words of Business Week: "Unions have had a sharp reminder of what it can cost them if they fail to file 60-day strike notices under the Taft-Hartley law. The price can be loss of status as collective bargaining agent. That's what happened to the International Association of Machinists at Boeing Airplane Company's Seattle plant. The I.A.M. local lost its representation rights through a court decision. This independent union once had a firm hold at Boeing, now it is apt to lose its grip."

Final July

Clearance Sale

CO-ED CORNER

We are determined not to carry over our summer stock.

- Bathing Suits, Values to $3.95 ... ½ Price
- Sun Hats ½ Price
- Utility (Bath Bags) ½ Price
- Skirts (New Lot) ½ Price
- Kids Sports Shirts, broad cloth for boys and girls 50c each
- Dickies, white crepe and sharkskin 50c
- Dresses (New Lot) ½ Price
- "T" Shirts ½ Price

Many other items not listed.
Begins Thursday 22nd for 10 days.
Store Hours—9:15 a.m.-6:15 p.m.
Saturday—9:00 a.m.-7:00 p.m.

Across from Museum

La Duchess Shoppe

THE BUFFALO MOTEL

On Highway 87

WILL HOLD

Open House, Thursday, July 22

From 7:00 to 10:00 p.m.

Everyone is cordially invited to visit this newest, most modern Tourist and Guest accomodation facility in Canyon.

Come to see each unit, and the apartment home of the Managers.

You are invited to see how we have tried to meet the needs of guests to the College and Tourists to the Palo Duro State Park by supplying adequate and complete year around comfortable housing for their visit to our vicinity.

John Hammond and Clyde Davis

OWNERS

Maxine and Clyde Davis, Managers

Have Your Babies First Shoes

Bronzed

This work done by Mr. and Mrs. Billy J. Hunter in Amarillo, Texas. Samples of shoes and beautiful mountings are displayed in Harden and Heath show window. For further information contact W. H. Harden.

"A Lifetime Keepsake"

Phone 54, 1605 4th Ave. Canyon, Texas.

Russians Will Stop Just Short of Shooting War

While attention in this country has been centered on domestic politics, history-making events are occurring in Europe. In Berlin the cold war has reached fantastic proportions with the Russians stubbornly attempting to starve out the British and American zone by blockading land routes into that city, while the latter seek to circumvent the Russians by establishing what is probably the world's greatest and most costly air freight system. If the western sector of Berlin and its nearly two million inhabitants is to survive without Russian supplies, a minimum of 6,000 tons of food and other necessities must be shipped in by air each day. Two thousand tons of coal alone are needed at an estimated delivery cost of sixty dollars a ton. The aim of the Western powers is to get 400 cargo planes in operation. From all accounts, however, the Berlin impasse is not likely to lead to armed conflict. In the words of the U. S. News, "Neither side is willing to cross the border line leading to war, but further crises just short of war lie ahead for Berlin."

In another sector of Europe, Yugoslavia's rebellion against Moscow is the first evidence that the new empire is not all harmonious. For the first time there are indications that the Marshall plan may be beginning to pay off. The countries of the western block are definitely showing signs of revival. The people are going back to work. Under the stimulus of at least nominal opportunity for free enterprise, industries are expanding, and commerce is beginning to move. Dollars from the United States may be helping. Yugolsavia, under the leadership of Marshal Tito, is showing signs of a desire to free itself from the grip of Russian dictatorship, and turn to the West for economic aid that Russia cannot provide. Yugoslavia is not the only trouble spot in the Russian satellite system. Bulgaria and Albania have been invited to join Yugoslavia in a Blakan federation to resist Soviet pressure. Hungary and Rumania, former Axis satellites still occupied by Soviet troops, are bitter over Russian seizure of property. Early in June the communist controlled government of Rumania under a so-called program of Nationalization, confiscated without indemnity to owners most of the industries in Rumania, including ore and oil refineries, iron and heavy industries, rolling mill industries, metallurgic plants, technical enterprises, all transport and electric enterprises, coal companies, natural gas companies, distilleries and many others. Even candy and chocolate factories were seized.

It is too soon to get overly optimistic, but at least the myth of Kremlin infallibility is punctured. The people of Eastern Europe are growing increasingly restive. The inherent weaknesses of the slave state are beginning to appear in the Russian satellite countries just as they appeared in nations compelled to live under the "protective custody" of the Nazi terror. The feeling is growing that Russia will have her hands too full in Eastern Europe to make serious trouble elsewhere for some time to come.

Western Europe is ready for a provisional government, we gather, as soon as the provisions arrive.

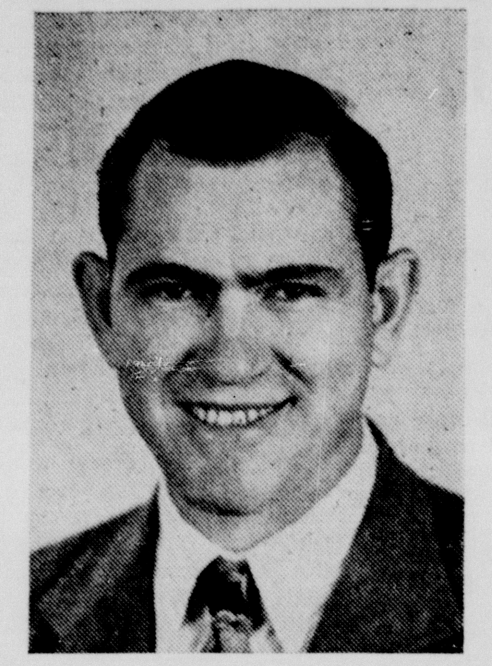

ELECT

HAYDEN E. WEAVER

YOUR NEXT

COUNTY ATTORNEY

CAPABLE: A practicing lawyer in Canyon. An honor graduate of the SMU Law School. Qualified by legal training and background to try criminal cases competently and to serve the Commissioner's Court and the other County offices when legal advice is needed in the administration of county affairs.

VETERAN: A veteran of 4½ years service in the past war, including a year and a half overseas in combat duty.

ENERGETIC: If elected, he will prosecute vigorously and fearlessly the criminal complaints filed in the County Attorney's Office. He will tend promptly to all matters coming to such office. He will cooperate fully and whole-heartedly with the other County and District offices. He will give the tax-payers "value received" for the salary he receives as County Attorney.

Your Vote and Influence Will Certainly Be Appreciated

INSURANCE

Let us protect your property with all kinds of insurance.

Check your replacement values against the increased costs of today.

COLE & DAVIS

Levi W. Cole, Sole Owner

PHONE 140

When you

NEED PRESCRIPTIONS

you need the best drugs there are. And that is just what we have.

We appreciate filling your prescriptions.

J. J. WALKER DRUG STORE

Yardley Agency

SERVICE

We Specialize in Dodge and Plymouth Service

Good Stock of Mo-Par

Genuine Dodge and Plymouth Parts.

DODGE — PLYMOUTH

Dodge Job Rated Trucks

SAMUELSON MOTOR CO.

1407 4th Ave. Phone 118

Heart Disease Is No. 1 Killer In State of Texas

Heart disease continued in the top spot as the number one killer of Texans, according to figures released by the Texas State Department of Health.

Mortality rate figures show an increase of 255 deaths from the April, 1946 figure of 1,099, as compared to the April, 1948 total of 1,354. This represents an increase of more than 18.5% for the comparative period.

"So-called functional heart disease is usually traceable to nervousness, infections from other parts of the body such as teeth and tonsils, a disturbed function of the thyroid gland, and to influenza," Dr. George W. Cox, State Health Officer, said. "And the excessive use of tobacco, coffee, tea, or other heavy stimulant is often a contributing cause."

Malfunction of the heart is a correctable condition, the health officer said, insofar as the sources of infection may be located and eliminated, as in the case of bad teeth or tonsils. Incurable organic heart ailments exist only too frequent.

Strict adherence to competent medical advice will eliminate much worry about either functional or organic heart conditions, Dr. Cox said. He added that such adherence would unquestionably reduce deaths from heart disease materially.

Childhood whippings have a more lasting effect on girls, and can bring about a life-long hatred of men. Marital frigidity may, in some instances, be attributed to whipping received by the wife during her childhood.—Dr. Isaac Frost, psychiatrist, London.

All actors seem to like garlic, but I disguise it on the menu. They feel better about it that way.—Vincent Sardi, Jr., New York restaurateur.

Coke Stevenson Advises Against Over Confidence

In spite of the fact that Coke Stevenson leads in every straw vote taken in the state, the candidate for U. S. Senator advises against over confidence on the part of his friends.

While the Stevenson vote is conceded to be practically half of all who will vote Saturday, his headquarters hope to make it a clear victory. Peddy is slipping in his support as it become more and more evident that Stevenson is the top man, with chances of a clear victory in the first primary.

I had no youth. I went to work when I was 9, and I never got a chance to enjoy myself until I came to the Senate.—Sen. Arthur Vandenberg (R.-Mich.).

ATHLETES FOOT GERM KILL IT IN ONE HOUR YOUR 35c BACK

If not pleased. The germ grows DEEPLY. To kill it you must REACH it. Get TE-OL at any drug store. A STRONG fungicide, made with 90% alcohol, it PENETRATES. Reaches More Germs. Today at J. J. Walker Drug Store.

H. J. LIVELY

PIANO TUNING

Cleaning and Repairing

25 Years Experience

Teachers Reference

Phone 2-4686, Amarillo

304 N. Pierce St.

It is not known who among FDR's cabinet officers was the second most important. Their memoirs don't say.

Now that the resort season is open again the stuffed shirt is being replaced by the stuffed short.

J. M. Hyden

Doctor of Optometry

802-3 Oliver Eakle Bldg.

Amarillo, Texas Pho. 7723

City Blacksmith Shop

Back under management of

F. M. Kinney

with all new equipment including disk grinder.

James P. Hart of Travis County

for

Associate Justice

Supreme Court of Texas

Place No. 2

Using standard public opinion sampling methods, a representative cross-section of Texas voters was asked to choose between these two statements: "The best candidate for Supreme Court is one who has been (1) a county judge and a district judge, or (2) a district attorney, district judge, assistant attorney general of Texas and a judge on the Texas Supreme Court."

82% of persons interviewed said the man was best qualified who has been a district attorney, district judge, assistant attorney general and a judge on the Texas Supreme Court.

The Only Candidate for Place 2 With This Experience Is James P. Hart!

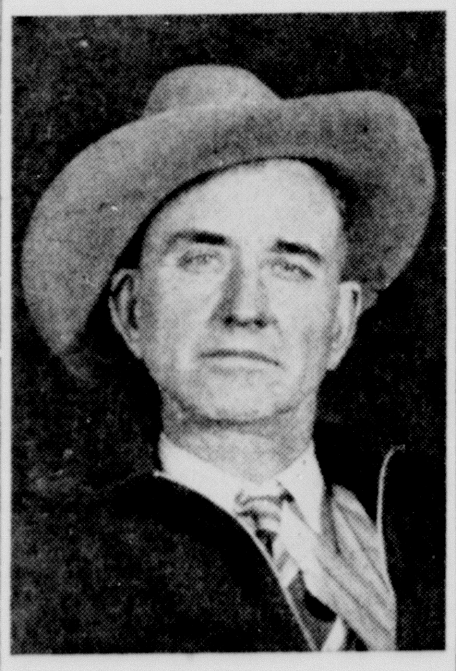

W. H. HAMBLEN

Candidate for County Commissioner, Precinct 1, Randall County, Texas, kindly solicits your vote and influence in the coming promary election.

I have had a great deal of experience and close observation in the development of Randall and the surrounding counties of the Panhandle.

I have the distinction of being the one who made it possible to cross the Palo Duro Canyon with an automobile on a County road from Claude to Wayside, designated and officially named and recorded by the County Commissioners' Court of Armstrong County as the "Hamblen Drive."

I realize fully the responsibility, and am thoroughly familiar with the duties this office carries.

I shall be very happy if I am privileged to serve as your Commissioner for the next two years.

Yours for service,

W. H. HAMBLEN

YOUR VOTE FOR

JAMES G. LUMPKIN

WILL KEEP

a qualified, experienced jurist in the important post of

ASSOCIATE JUSTICE

OF THE

COURT OF CIVIL APPEALS

7th Supreme Judicial District

(This district, which sits at Amarillo, has jurisdiction of 46 Northwest Texas counties.)

- Judge Lumpkin is now serving on this court. His work has been highly commended by leading jurists.
- Judge Lumpkin, a native of Potter County and World War II Veteran, was three times elected District Attorney.

Pol. Adv. paid for by Judge Lumpkin's Friends of Northwest Texas

SALES AND SERVICE

All Plumbing Supplies

Floor Furnaces

CURTIS PLUMBING AND HEATING CO.

520 15th St. Phone 268

WHY LABOR BOSSES ENDORSE THE OPPONENT OF . . .

JUDGE JOHN A. RAWLINS

Candidate for Associate Justice

Supreme Court of Texas

☆ ☆ ☆

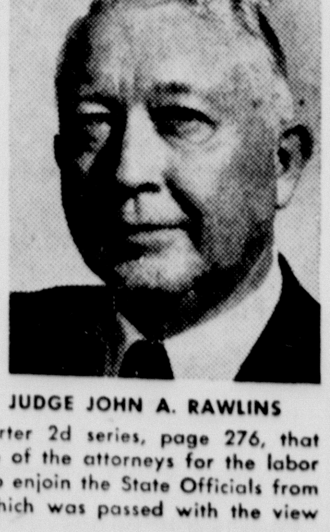

JUDGE JOHN A. RAWLINS

★ It is recorded May 9, 1945, in 188 S.W. Reporter 2d series, page 276, that James P. Hart, opponent of Judge Rawlins, was one of the attorneys for the labor unions in their unsuccessful and ill-advised attempt to enjoin the State Officials from enforcing the Texas law regulating labor unions, which was passed with the view of protecting public interest.

★ The Appellate Court, in upholding the law forbidding the unions from collecting work permit fees from non-union employees, reorganized the policy expressed by the Legislature in the preamble to the Act: "The right to work is the right to live."

★ Judge John Rawlins is under no obligation to either labor or capital. He is now completing 20 years of service as a State Trial Judge. He is a family man, a World War veteran, and a church worker. He has the endorsement of the Dallas Bar Association and is interested only in administering the law fairly and impartially in the interest of the public at large. He is a graduate of Texas University and Texas Christian University.

(Pol. Adv. Paid for by Friends of John Rawlins)

American National Bank of Amarillo Aids Development

One of the financial institutions which deserves the wholehearted support of every resident of the Panhandle is the American National Bank of Amarillo. This institution has for years carried its share of the burden of building up Amarillo and the trade area which it serves. It is firms of this kind that have aided in the development of this entire district that are wholly deserving of their own success. Mention should also be made of the fact that the American National Bank of Amarillo has lent its support to all civic projects and no effort has been pared by the bank and its officers to see that every single obligation of its civic duty has been discharged.

Naturally the success of this banking institution is due to the far-seeing policies of its management, and this management is deserving of commendation for those policies. Mr. J. H. Paul, the president and the executive officers associated with him, have gained the respect and admiration of everyone for their methods of conducting the bank's affairs. They thoroughly deserve the success which is theirs, and we heartily wish for them a continuation of that success.

Regardless of the Tito flare-up in Yugoslavia, the State Department is pushing its plans to hold a U.S.-Soviet conference on free navigation of the Danube river. Although State officials do not expect satisfactory results, they will insist on the conference and use its probable failure to prove that talks with Russia on any more important subjects now are useless.

We give everybody a free paper **on the days the sun fails** to shine up to home edition time. In addition, now, we will lend them an umbrella when caught in a rain.—L. C. Brown, publisher, St. Petersburg (Fla.) Evening Independent.

Public Sales
Honest — Experienced
We specialize on farm sales
Jack Coulter
AUCTIONEER
Amarillo Rt. 1
Ray McReynolds
CLERK
Canyon, Texas Phone 324

BROWN'S
Animal Hospital
VACCINES SERUMS
SUPPLIES
Canyon Highway - Amarillo
Phone 22136 Box 1132

GAS HEATERS
Electric Heaters
Furnaces
Gas Stoves
General Plumbing Repairs
JOE BLACK
901 4th Ave.

COME IN AND MEET
J. T. GILLHAM
Factory Approved Mechanic
for
Your Automotive Needs
Our Shop is Completely Equipped
With the Proper Special Tools
For Every Job
Mopar parts and accessories
RANDALL MOTOR CO.
DeSoto — Plymouth
1614 4th Ave. Phone 63

Real Estate
FARMS, RANCHES
CITY PROPERTY
Complete line of
Insurance on Farm, Ranch and City Property.
Bonds and Loans
We can give you good service.
HARDEN & HEATH

Thomas' Dinner House Is Credit To Amarillo

That important question often arising among the people of Canyon and surrounding territory—where shall we go for luncheon or dinner while in Amarillo, that will be of the best. In our opinion, that question can be easily answered. In every community the size of Amarillo there will be some cafe or restaurant that will stand out from all others as being the one place where those who know good food and appreciate good service will be seen.

In Amarillo the best and the outstanding place to eat is Thomas' Dinner House at 516 No. Fillmore. Their increasing patronage is proof of the fact that those who do patronize pass the "good word" along to their friends in the city and elsewhere, for a large number of out-of-town people are to be seen eating there every day.

The owner and operator of Thomas' Dinner House, Mr. Edward M. Thomas, is among the few fortunate people who in addition to knowing his business thoroughly, possesses a personality that makes warm friends and steady customers of those who would otherwise remain just casual acquaintances.

Whether your desire be one of their tempting luncheons or dinners, you can be sure of receiving the best in service and the best in foods appetizingly prepared if you go to Thomas' Dinner House in Amarillo.

Pinkney Packing Co. Is Reputable Firm

Providing an essential service for the community, the Pinkney Packing Co. in Amarillo needs no introduction to our residents. With a background of wide experience in this type of business and a thorough knowledge of every phase and intricacy of this trade they are enjoying a steady increase in business activity.

The management here is vested in men who are old hands at the skilled art of selecting prime meats at opportune market conditions. Their buying power extends to cover an area sufficient to assure their patrons of a steady supply of the best in all types of meats.

The consistent growth that the Pinkney Packing Co. has experienced is traceable to several factors. First, every effort is made to provide their customers with the best quality and properly seasoned meats. Second, consider the sound service that they have provided their merchants of the ever-courteous, considerate, and fair treatment that engenders goodwill and adds to their ever expanding list of satisfied customers.

From the first day the meat is brought in to the day it is distributed to the consumer, the most modern handling equipment is employed. Methods of sanitation are used which have given them a good position with the inspection authorities. It is little wonder then that they are so well-founded in this area.

In this review of the business progress of the area we are pleased to point out the consistently good service that the Pinkney Packing Co. is rendering. We can thank them in a large measure for the fine quality meats that the Panhandle has always had.

First Dewey target, if he wins the election, will be the Social Security system. The New York governor is all for social security, but he thinks the methods of collecting the tax and paying benefits are far too costly and cumbersome. Next on the list, in this order, are the Securities and Exchange Commission, the National Labor Relations Board, the Federal Communications Commission and the Federal Trade Commission. The clean-up may be so sweeping as to abolish existing agencies and replace them with Dewey-made new ones.

Many Republicans think the Reciprocal Trade Agreements program left the country in a Hull-uva mess.

Let's Re-elect
ALLAN SHIVERS

FOR SECOND TERM AS
LIEUTENANT
GOVERNOR

Women Prefer Mrs. Vann Beauty Salon

Discriminating women have found the work of the Mrs. Vann Beauty Salon, in Amarillo at 906 Polk, the answer to their hair and beauty problems. The manager of this salon features matchless permanents — permanents that will satisfy the most fastidious patron.

Years of experience and training has given the operators the ability and skill to individualize the work for their many patrons. With this salon, it is not how many permanents can be turned out in a day, but they aim at perfection in their work resulting in matchless permanents for each patron.

Special hair styling is a featured service offered by this progressive beauty salon. It is their pleasure to bring out the beauty of your hair making it a flattering frame for your face. Older women are delighted with the results of their special styling. Some like it cut short for comfort and ease of managing. If it is cut by these professionals it has a flattering natural line. At the Mrs. Vann Beauty Salon you can be sure you will be given just the hair style you prefer for your individuality.

Mrs. Vann is at the present time featuring free demonstrations in the Merle Norman line of cosmetics, which are very reasonable for their outstanding quality.

These very skillful and particular operators are excellent. They are patient and endeavor to make everyone comfortable and pleased with the beauty operation, whether it is just a shampoo and wave or a permanent.

We should like to extend our compliments to Mrs. Carmen Van Dusen, manager, on the high quality of her services rendered to the many patrons who have come to depend upon her for care of their hair.

PARK H. D. CLUB MEETING ON JULY 15

Flower arrangement was the subject of study for the Park Home Demonstration Club on July 15 when it met in the home of Mrs. L. J. Raymond, with Mrs. Richard Raymond as co-hostess.

Roll call subject was "How I like to arrange flowers from my yard."

Mrs. Charles Y. Johnson and Mrs. Joe J. Miller, members of the South Amarillo Garden Club, were guest speakers. Mrs. Johnson gave a very interesting and instructive demonstration on making corsages from flowers grown in one's own yard. Mrs. Miller showed some very attractive flower arrangements.

Refreshments were served to guests, Mrs. Johnson, Mrs. Miller, Mrs. O. E. Sherer, Miss Margaret Raymond and members, Mrs. H. A. Simon, Mrs. Flynn Winters, Mrs. A. T. Burks, Mrs. G. A. Colling, Mrs. G. W. Prater, Mrs. Elmer Winters, Mrs. Leonard Winters, Mrs. Walter Simon and the hostesses.

It is a bad sign when people say Ike must save us. This tendency to search for a leader rather than a program indicates a trend toward hysteria.—Norman Thomas, Socialist presidential candidate.

FARMERS - See our line of HEAVY DUTY BINDER CANVASS. Made of heavy water proof duck with two 3 in. and two 1¼ in. web. belts, leather ends. Slats 4½ in. apart. CONSUMERS WHOLESALE.

Ernest Northcutt

FOR
Associate Justice of the Court of Civil Appeals
Twenty-nine years experience in the practice of civil law.
Eight years County Judge of Potter County, Texas.
Fifty-six years old, married, and three children.
ABLE, EXPERIENCED, MATURED
Your vote and influence will be sincerely appreciated.
(Paid for by Friends of Ernest Northcutt)

Rhealee Hat Shop For Style & Beauty

More than ordinary ability is required in the conduct of a modern millinery store and the success of the Rhealee Hat Shop, at 801 Polk in Amarillo, is due to the wise business judgment displayed and the ability to purchase the stock with a view to giving the purchaser the most advanced modes set by the arbiters of fashion for the leaders in social circles.

At the Rhealee Hat Shop will be found a most complete line of the season's popular styles. New York makes them and this store distributes them. Pattern hats of every description are on hand for the coming season and you are sure to find something there to suit you own individual type.

Mrs. Elgie Anderson, the manager, has purchased millinery with the idea of producing that appearance of youth, grace and charm which is the aim of ladies of today. Millinery chosen here has that touch of tomorrow that is so appealing to the ladies and misses of this part of the state as they have that innate ability to wear hats which are so becoming to the leaders of fashion in the most metropolitan centers.

It is a distinct pleasure to shop at the Rhealee Hat Shop and when you have chosen your hat here, you can rest assured that it will be becoming and conform to the latest styles of the day.

GOP election leaders have about written off any hope that Wallace will seriously weaken the Democratic strength. Top members of the Dewey command now think Wallace is so closely linked with the Communists that his influence will be minute.

DEPENDABLE
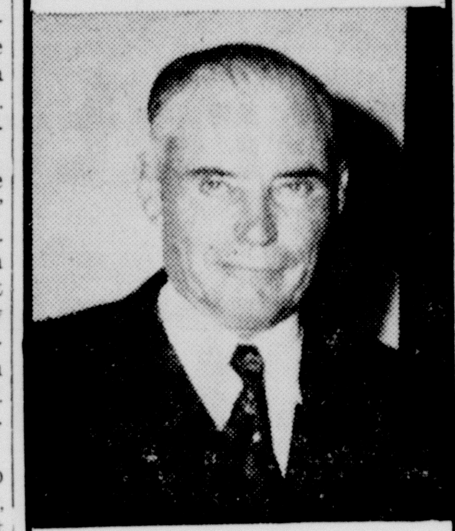
A good record for public service will be continued when
COKE STEVENSON
is elected your
U. S. Senator
Paid Pol. Adv.

RE-ELECT
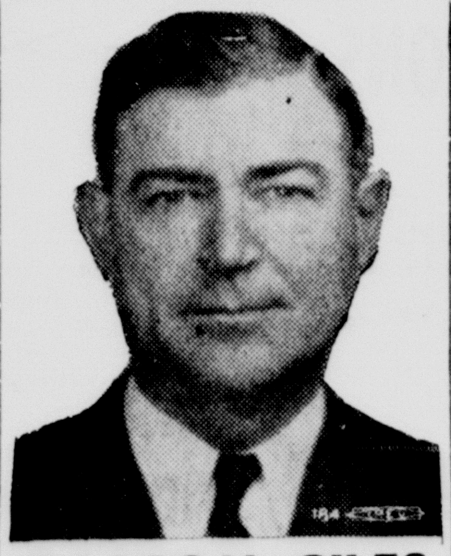
BASCOM GILES
Commissioner
GENERAL LAND OFFICE
State of Texas
HIS OUTSTANDING RECORD INCLUDES:
☆ DOUBLING the Permanent Public Free School Fund.
Was $ 56,000,000.00
Now $130,000,000.00
☆ TREBLING the University and A&M Permanent Fund.
Was $ 27,000,000.00
Now $ 82,000,000.00
☆ FIVE TIMES more money collected this fiscal year than by any former Commissioner for similar period.
☆ REDUCING number of delinquent School Land Interest Accounts 95 per cent.
☆ RE-COMPILING State Abstract Volumes.
HEAR
BASCOM GILES
Thurs., July 22—7:15 P.M.
Radio WBAP, Ft. Worth
Your vote and influence for the re-election of BASCOM GILES will be appreciated.

Burney Slack

Candidate for
County Judge
and
Ex-Officio School Superintendent
Randall County

I wish to take this means of advancing my candidacy for the office of County Judge and Ex-Officio Superintendent of Schools of Randall County, subject to the Democratic Primary, July 24.

Randall County has been my home for forty-five years. I graduated from Canyon High School, attended West State and graduated from the University of Texas with a BBA Degree. The good people of Randall County honored me by electing me to this office a few years ago and for this I am very grateful and wish to thank them for their support and cooperation. Since March, I have been filling the office for which I am seeking, by serving the unexpired term of the late Judge Hunt.

It is my plan to see each voter during this campaign and discuss my candidacy with each; but should I miss anyone, I take this opportunity to ask for your vote and sunpport in the coming primary election.

I consider the office of County Judge and Ex-Officio School Superintendent an important county office, and should I merit the confidence of you voters, I promise to do my best to administer this office in a just, efficient and businesslike manner.

See **Santa Fe Indian Village**

You'll think you are really on an Indian reservation in the Southwest—when you visit the Santa Fe Village at the Chicago Railroad Fair this summer (opening July 20).
You'll see Navajos, Apaches, Hopis, Zunis, San Juans and Jemez—125 colorful Indians living in pueblos, hogans and wickiups.
You'll watch ceremonial dances seldom seen away from the reservations, and see Medicine Men make their famous sand paintings and destroy them every day at sundown.
Indian craftsmen weave rugs, make moccasins, baskets and jewelry. In fact, in the Village you actually see a faithful portrayal of costumes, ceremonies and living quarters of Southwestern tribes. Their way of life today is noticeably unchanged from that of their ancestors who inhabited the Southwest years before Columbus discovered America.
Bring your Camera!
$1,280.00 in cash prizes
Santa Fe Indian Village
Photo Contest
85 cash prizes will be awarded for the best black-and-white and Kodachrome pictures. Ask for contest rules when you visit the Santa Fe Indian Village.
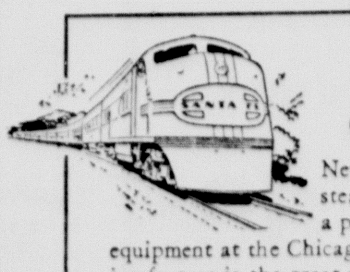
See the big display of railroad equipment
New streamlined cars, and Diesel and steam locomotives of the Santa Fe, are a part of the huge displays of railroad equipment at the Chicago Railroad Fair. Another outstanding feature is the great outdoor pageant, Wheels A-Rolling, which dramatizes 100 years of transportation.
Let your local agent give you folders about the Railroad Fair and tell you how easy it is to visit Chicago via Santa Fe
1583

Invest Your Printing Money in Canyon

SHOP THE ALL CASH WAY AND SEE THE DIFFERENCE

TAYLOR & SONS PAY HIGHEST MARKET PRICES FOR HIDES AND EGGS

SHOP ALL DEPARTMENTS

BUILDING MATERIAL

COMPLETE WINDOW UNITS

SLAB DOORS POPULAR SIZES

JUST UNLOADED
CARLOAD
CERTAIN-TEED
INSULATION

Plenty Shiplap
Dimension Lumber

PLUMBING
SUPPLIES
FIXTURES

ELECTRICAL NEEDS
LIGHT FIXTURES
OUTSIDE PAINTS
VARNISHES

DRUGS

$1.00 Size Wildroot Creme-Oil
HAIR OIL . 69c

10c TUMS
5c

COFFEE Schillings 1 lb. **51c**

CHEESE Kraft Velveeta 2 lb. box **99c**

OLEO Nucoa 1 lb. **38c**

Chopped No. 2½ can
Peaches & Pears **19c**

Cigarettes Popular Brands **$1.61**

BUTTER Swisher County lb. **75c**

RINSO Large Package **29c**

PRODUCE

360 Size LEMONS	doz.	29c
Green Beans	lb.	15c
POTATOES, No. 1	10 lbs.	43c
Thompson Seedless GRAPES	lb.	22c
Jumbo Cantaloupes	each	21c

MEATS

Sliced BACON	lb.	63c
Beef Roast	lb.	49c
Ground Beef	lb.	44c
Luncheon Meat SPICED	lb.	55c
BEEF ROAST	lb.	34c

TUNE IN

EDDIE ARNOLD
SHOW
KGNC
710 KCS.
7:15 a.m.
Tuesday, Thursday
Saturday
SPONSORED
By
Taylor and Sons
TEXAS LARGEST
COUNTRY STORE

YOUR HOME TOWN BOYS
Taylor & Sons
COUNTRY ★ STORE
CASH AND SAVE

TAYLOR & SONS PAY HIGHEST MARKET PRICES FOR HIDES AND EGGS

SHOP THE ALL CASH WAY AND SEE THE DIFFERENCE